The Vulcan Advocate

COMPLETE COVERAGE OF THE COUNTY OF VULCAN

Authorized as Second Class Mail by the Post Office Department, Ottawa, and for payment of postage in cash.

51st Year, No. 44 — THE VULCAN ADVOCATE, WEDNESDAY, JUNE 10, 1964 — Vulcan, Alberta

Alta Prov. Library, Dec 64
Alta Legislative Bldg

ALBERTA PROVINCIAL LIBRARY
JUN 15 1964
EDMONTON

GOV'T REJECTS HUTTERITE BID FOR BRANT LAND

Word was received by The Advocate at press time Wednesday morning that the Executive Council of the provincial government, after giving full consideration to all representations made, has refused the application of the Rock Lake Hutterian Brethren of Wrentham to purchase the Fletcher and Hamilton lands in the Brant district for the purpose of establishing a new colony.

This news was confirmed Wednesday morning by Ray Speaker, MLA, of Enchant, who stated that this rejection was final and no further representations on this matter would be considered by the Executive Council. A minimum period of three years must elapse before further applications concerning the same land would be considered.

A cheque for $10,000, first installment on the purchase of the Meadowlark curling rink at Calgary, is shown on the table above along with several of the Recreation committee and Calgary businessman Bill Wearmouth who made the porject possible. From left to right are Ross White, Gordon Brown, Bill Wearmouth, Boyd McKay and Centre committee chairman Pat Walker.

Open House On Saturday At New Bank Bldg.

The new building of the Vulcan Branch, Canadian Imperial Bank of Commerce, will house the operations of the branch starting next Monday, June 15.

This Saturday, from 2:00 to 4:00 p.m., R. W. Hanley, manager, and his staff will be hosts at an open house, when the public is invited to view the new premises.

The smart, modern building, under construction for the past several months, is of brick and block construction with wide expanses of glass. The new furniture and fixtures are in keeping with the modern interior decor. Ample space is provided for customers and staff and a new feature for the convenience of the bank's customers is a night depository.

A through driveway from Centre Street to the lane at the rear of the bank makes access easy to the parking lot which is primarily for staff cars but can also be used by customers.

Population Climbs

Vulcan's population has increased by about 6% in the past year, climing from 1,519 in May 1963 to 1,621 in May 1964.

Of the present total, about 30 are transient construction workers.

LOUISE GRAHAM

Miss C. Louise Graham, who has been attending the University of Alberta for the past three years, received her Bachelor of Science Degree in Home Economy at the spring convocation held in the Jubilee Auditorium, Edmonton on May 29.

Mr. and Mrs. Russell Graham accompanied by Cleo Schmidt were present at the ceremony.

Take Top Honors

Vulcan Golfers Win At Nanton Tournament

Ray Wellman and Thelma Haverty repeated as winners of the Men's and Ladies' Championship flights at Nanton's second annual open golf tournament held on Sunday, June 7. Wellman also repeated as winner of the Horse Race with Don Tanner of High River in second place and Jim Creighton of Nanton third. There were over 100 entries for the tournament from Southern Alberta towns.

Winners of the various flights were:

Men's Championship— Ray Wellman, Vulcan; Don Djuve, High

First Flight— O. Markle, Claresholm; G. Bouzyan, Stavely.

Second Flight— G. Brooks, Nanton; K. McKeage, Blackie.

Third Flight— H. Willock, T. Valley; F. Rice, T. Valley.

Fourth Flight —R. Bradley, T. Valley; N. Pettie, Vulcan.

Fifth Flight— D. Chase, Vulcan; C. Gau, High River.

Sixth Flight— L. Matusik, T. Valley; F. Cowling, T. Valley.

Seventh Flight— L. Stapley, Nanton; K. Bird, T. Valley.

Eighth Flight— Dr. R. Hwozdecki, Vulcan; G. Lyman, Nanton.

Ninth Flight— P. Giroux, T. Valley; E. Schram, Nanton.

Tenth Flight— D. Simmons, T. Valley; E. McGinnes, T. Valley.

Low qualifier— D. Djuve, High River.

Ladies' Championship— Thelma Haverty, Vulcan; M. Franklin, T. Valley.

First Flight— J. Wellman, Vulcan; D. McWalters, T. Valley.

Second Flight— C. Matusik, T. Valley; P. Dobbie, Stavely.

Third Flight —V. Berger, Nanton; J. Campbell, Nanton.

Mixed Two-Ball— B. Simmons, T. Valley and June Wellman, Vulcan; C. McFloride, Nanton and D. McWalters, T. Valley.

General Rain Would Be Most Welcome

Seeding is completed and farmers are now busy summerfallowing throughout the county.

Most wheat crops are up and showing good growth but a general rain would be most welcome at this time. Last Saturday, scattered showers were reported in the eastern part of the county, many fields receiving a welcome half inch or so of moisture but the showers were not general and it is now about a month since the big rain in May. High winds, more frequent this spring than usual, have not helped the moisture situation and pastures are beginning to suffer from lack of rain.

Nine Births In Month Of May

Nine births were recorded at the Vulcan Municipal Hospital during the month of May:

May 1, to Mr. and Mrs. August Protz, Vulcan, a son.

May 9, to Mr. and Mrs. Frank Ruggles, Champion, a son.

May 9, to Mr. and Mrs. Roy Grisswell, Vulcan, a daughter.

May 15, to Mr. and Mrs. Alvin Hendricks, Lomond, a daughter.

May 21, to Mr. and Mrs. Robert Healy, Vulcan, a son.

May 22, to Mr. and Mrs. Charles Schuiling, Vulcan, a daughter.

May 24, to Mr. and Mrs. Ross Chambers, Lomond, a son.

May 25, to Mr. and Mrs. Jack Simmons, Vulcan, a daughter.

May 29, to Mr. and Mrs. Robert Brown, Vulcan, a son.

Sacred Concert At Pentecostal

A sacred concert will be given at the Pentecostal Tabernacle on Monday, June 15, at 7:30 p.m. by the Rev. Bob Ludwig of Plymouth, Indiana.

Rev. Ludwig has traveled extensively throughout the United States and Canada presenting the gospel in sermon and song. Rev. Ludwig will be featuring the electric accordion, along with the piano, organ, guitar and vocal arrangements.

Pastor Laurie Hale extends a cordial invitation to everyone to attend this special service.

Services Held For Resident Of Queenstown

Edgar Fitzpatrick, a resident of the Queenstown district, passed away in High River, May 28, after a lengthy illness.

He was 81 years of age and leaves to mourn his loss his beloved wife, Minnie Fitzpatrick, one son Robert at home and a daughter Verna at Standard.

Funeral services were held in United Church at 1 o'clock, May 30, with Rev. Morse Johnson in charge. Interment was in Gladys Cemetery with Snodgrass Funeral Home in charge.

Canada's wheat crop, in 1963 was a record 723 million bushels.

Fun Was Had At Lions Zone Golf Tourney

The Lions Zone Golf Tournament held at Vulcan on Sunday, June 7, attracted a total of 30 entries.

Low scorers for the day were Reg. Frost of Lomond, Ron Buehler of Vulcan and Max Jesse of Vulcan.

The dubious honor of highest score went to Bob Welsh of Vulcan with 147 blows for 18 holes. The scoring for the day wasn't the best but nothing was lacking in enthusiasm. There were entries from the Lions Clubs of Mossleigh, Milo-Queenstown, Lomond, Vulcan and Champion.

Swimming Pool In Operation For New Season

(By Dale Phillips)

The Vulcan Lions Swimming Pool opened as slated Wednesday, June 10.

Staffing for the '64 season is complete with one change in respect to that reported last week. Allan Hubbard will take up the position of instructor in place of Russell Chow who has decided to withdraw application in the interest of future commitments. Patricia Christensen will be employed as assistant instuctor.

The last few days have witnessed a stepup in registration for swimming lessons. Those interested in participating in the first two weeks of instruction are urged to make application soon.

Meanwhile, one may be pondering the worth of programs made available through co-operation of such bodies as the Canadian Red Cross Society, Royal Life Saving Society, and such sponsoring organizations as the local Lions Club. The following may be counted upon as an accurate answer to your queries as well as being strong incentive.

Wm. Ralph LaPorte, Ph.D., conducted a study on the physical education curriculum in hundreds of American schools during the first

(Continued On Page 7)

COUNTY CENTRAL HIGH SCHOOL HI-LITES

Official results of the Southern Zone Track Meet (High River):

Senior Boys— 100- Yard Dash, Frank Cummins, Vulcan County; 440-Yard Dash, Frank Cummins, Vulcan County; One Mile, Gale Farrell, Vulcan County; 440-Yard Relay, Vulcan.

Senior Girls— High Jump, Delores Doane, Vulcan County; Broad Jump, Delores Doane, Vulcan County.

Intermediate Boys— 100-Yard Dash, Doug Munton and Vern Shields (tie), Vulcan County; 220-Yard Dash, Doug Munton and Vern Shields (tie), Vulcan County; Broad Jump, Ward Knight, Vulcan County; High Jump, Ward Knight, Vulcan County.

Junior Boys— 440-Yard Dash, Barry McFarland, Vulcan County; High Jump, Bob Letal, Vulcan County; Shot Put, Gavin Markert, Vulcan County; 440-Yard Relay, Vulcan.

Junior Girls— Discus, Mary Plourd, Vulcan County.

Enterprise Work Received From Russian Pupils

During the fall of 1962 the Vulcan Advocate carried a news item concerning dolls that had been sent from a school in Russia to a girl at Milo.

The address of the Russian school was given. This address was used by Miss E. Boose, who was at that time teaching in Turner Valley. The following term her class prepared an enterprise for the Russian school. It consisted of more than 50 pieces and concerned Turney Valley. It was sent March 1963. It was not until April 1964 that Miss Boose was pleasantly surprised when she received in return the enterprise made by the Russian children.

It contained badges, pictures of some of their flowers, postcards, pictures of some of the pupils, stamps, a box of plastic animals used when learning English, a book for learning English and letters from some of the children. Some of them asked for pen pals.

Their address is

The U.S.S.R
Udmurtskaya Republic
Glazov
Nie Boarding School No. 1

Mark Anniversary Of Dedication

The first anniversary of the dedication of the Pentecostal Tabernacle was celebrated on Sunday, June 7. Three services were conducted during the day. In the morning at 11:00 o'clock the district superintendent of the churches in Albetra, Rev. S. R. Tilton of Calgary, spoke on the rapid progress of the churches in the province. A youth rally was held in the afternoon at 2:30 and Miss Irene Boris, missionary from Kenya, Africa, spoke on her experiences as a missionary in that part of Africa and reminded the people that the harvest truly is ripe but the laborers are few. In the evening at 7:30 Rev. C. Yates of Calgary, gave a very challenging message on God's time clock in relation to prophecy, and the soon return of the Lord.

His Worship, Mayor M. R. Morrison was also present at the afternoon service to extend his greeting on behalf of the town.

Special music and singing was supplied by members of the out-of-town churches gathered for the occasion. Services were well attended by those in Vulcan and area and from churches in the southern district.

All offerings were designated to the missionary work at home and in the foreign fields.

Golf Standings

Vulcan Electric	22
Wolfe's Hardware	19
County of Vulcan	17
McAskiles Mens Wear	17
Wheat Centre Motors	16
Vulcan Hardware	15
Willard Equipment	12
Vulcan Furniture	10

Much of the sunflower seed crop grown in Canada is for bird feed or confectionery use.

AN EDITORIAL . . .

Campaign Must Not Fail

The Vulcan District Recreation Centre's fund raising drive designed at an objective of $85,000 takes place next Monday, June 15.

It is hoped that between the committee of the Recreation Centre, other volunteers and those from service clubs and other organizations, about 50 canvassers will cover the town and district.

Purchase of the Meadowlark Park curling rink at Calgary has made this renewed project possible and the plan is to have it dismantled, shipped to Vulcan and re-erected this fall with an additional 50 feet of length added. An agreement of purchase has already been signed with rink owner Bill Wearmouth of Bill Wearmouth Holdings Ltd. whose firm has already shipped several loads of the building to its future site at the Armouries block. Cost of the building, ice plant and its delivery is $30,000 of which $10,000 has already been paid by the Centre. Estimated cost of the rebuilding is $55,000, giving a minimum objective of $85,000.

Planned location for the community centre is the west half of the Armouries block and helpful in its financing will be the possibility of a winter works grant this year and the likelihood of further assistance from the Federal Cultural and Industrial Loans Act.

Bill Wearmouth has offered a 2 percent discount on money paid by the end of June which is another reason for the immediate intensive campaign.

The recent decision of the Centre group to use new plastic pipe in the artificial ice has freed the present steel pipe for sale and this sale has been made, returning $2,500 to the coffers.

Dismantling of the arena is progressing towards the June 15th deadline set for this phase of the project and early this week the north end and most of the roof was open. Better than expected results are being found in recovering glass windows from the structure and breakage is negligible so far. Tile, which was not covered in the original plans, is also coming down well and much of it will be re-usable.

A meeting organized by financial chairman Ross White was to be held Wednesday of this week to complete plans for the Monday canvass. If possible a breakfast will be held Monday morning after which the group will go out to their calls on residents.

The complete project — banquet and auditorium space, accommodation for scouts and young people's groups and artificial ice arena all under one roof — has been the objective of the Recreation Centre committee and is favored by the general public. The time now has come for the public to respond with the vital cash and pledges to make this very necessary part of this district's future, a reality.

The Advocate endorsed the earlier plan of renovation of the old arena with some reservations but is in complete agreement with the new project, its location and general plan. The future recreational progress of this district is dependent on a building such as this and its importance should be compared with our new school addition, waterworks, senior citizens home and other services, all of which have a most decided impact on the town.

Parade 11 a.m. Saturday

McGregor Race Meet Is Big Event This Weekend

One of the outstanding summer events in Southern Alberta and the "kickoff" for the world-famous chuck wagon outfits that will compete at the Calgary Stampede, the Lake McGregor Race Meet will be held for the tenth successive year at the Memorial Park, Milo, on Friday and Saturday, June 12-13.

Sharing interest with the chuck wagon races are the horse races, with 18 races on Friday and 19 on Saturday. Races start both days at 1:00 p.m. and the chuck wagon races are on at 7:30 p.m. both evenings. There is pari-mutuel betting on six races Friday and seven Saturday.

The big parade Saturday at 11:00 a.m. features many different sections and will be a colorful event. Foot races for the youngsters follow at 12 noon.

The Garret Midway will be on the race grounds both days and there will be a dance at Milo Friday evening and at Queenstown Saturday evening.

An event of much interest, held in conjunction with the race meet, is the annual race meet queen contest, with one of three young candidates being named as queen of the race meet. Candidates this year are Jo-Ann Lahd of Queenstown, Donna Maronda of Lomond and Elaine Ayoungman of Gleichen.

Courtesy parking will be available this year for older people in cars — space will be made available near the grandstand for a limited number of cars so the races can be watched from the cars.

This year's McGregor Race Meet promises to be bigger and better than ever. All proceeds go for the development and improvement of the Lake McGregor Park.

Cub Rally Next Sunday At L.B. Park

Demonstrations of the work they have learned during the year will be given by the Cubs of Carmangay, Champion, Lomond and Vulcan at a Cub Rally to be held Sunday, June 14, at Little Bow Park.

The rally will start at 2:00 p.m. and it is expected that 110 Cubs from the four towns will take part, along with their leaders.

Keystone Class

The Church of Christ Keystone Class met at the home of Mrs. Calvin Hollister, June 4. Letters from Miss Chrissie Goode of Calgary and Miss Edna Hunt, missionary in India, were read.

Due to ill health Miss Goode is no longer able to continue the work of preparing used cards for missionary work.

Miss Hunt will speak in Vulcan in the near future.

Three donations to Christian work were made. Miss E. Boose brought the devotional. A delicious lunch was served by the hostess.

Diseases and pests reduce agricultural production by nearly $1.4 billion dollars annually.

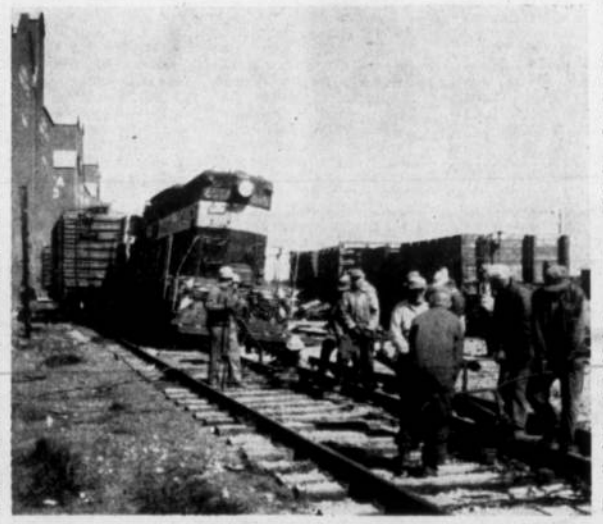

There's still lots of pick and shovel and back work connected with the job of a CPR repair crew. A work gang is shown hauling a length of rail during the operation to right the diesel unit and three cars which left the track at the tracks Thursday night, May 21, at the Vulcan siding, at least five officials and a repair train came up to put it back and clear the line for Friday's traffic. The boom winch of a steam crane is shown above as it lifts the front of the engine out of the railbed into which it plowed.

4-H Calf Show, Sale June 20

Members of the 4-H Beef Clubs of Arrowwood, Vulcan, West-Ensign, Berrywater and Lomond will hold their annual achievement day and sale at the Vulcan Arena on Saturday, June 20. There will be 76 calves, which have been raised by the young members, offered for sale.

Judges for the calf show will be Charlie Groeneveld of Gladys Ridge and John Lockhart of Hartell. Judges for showmanship and grooming will be Ken Houlton of Vulcan and Barry Campbell of Mossleigh, and judges for barn proficiency will be Eric Thorpe of Ensign and Lorne King of Arrowwood.

Joe and Tony Perlich, well known Picture Butte and Lethbridge auctioneers, will conduct the sale of calves.

Both country and townspeople will be interested in the show and sale. The 4-H members are completing their club year and will be competing for a number of awards. The Club work is supervised by the Department of Agriculture and carried out under the direction of the Club leaders. The success of 4-H work, however, depends on the support of the parents and the community and all those able to attend are invited to do so and to avail themselves of the opportunity to buy a choice calf.

IGA SAVINGS

Where they count...

We Reserve the Right to Limit Quantities
Deliveries: 10:30 a.m. & 3:30 p.m.
Prices Effective: Thursday, Friday and Saturday.

Corn Flakes Kelloggs, 12-oz. pkg. ..... 2 FOR .59

Cake Mix Monarch Pouch Pack, 4 Varieties ..... 2 FOR .39

Milk Top Valu Evaporated, 15-oz. tins ..... 6 FOR .89

EVERY POUND OF TABLERITE MEAT IS A POUND OF EATING PLEASURE

IGA DAIRY SPECIALS

SWIFT'S BROOKFIELD CHEESE
2-lb. pkg.— **.99**

KRAFT CHEESE WHIZ
1-lb. jar ..... **.69**

LIBBY'S Tomato Juice
48-oz. tins ..... **.39**

SLICED BEETS
Libby's, 20-oz. tins ..... 2 FOR .39

Prepared Mustard
Libby's, 6-oz. jar ..... 2 FOR .25

Kelloggs Special "K"
11-oz. pkg. ..... **.49**

Cheerios
Betty Crocker, 10-oz. pkg. ..... 2 FOR .65

Lowney's Candies
Crystal Mints or Choc. Eclairs, 7-oz. pkg. ..... **.29**

Liquid Detergent
Gay, 30-oz. bottle, 20c Off ..... **.75**

Glide Spray Starch
24-oz. bottle ..... **.79**

STAFFORD'S
MUSHROOMS
Stems & Pieces, 10-oz. tins—
2 for .69

MARGARINE
Blue Bonnet Colored, 3-lb. pkg. ..... **.89**

TOMATO CATSUP
Libby's, 13-oz. bottles—
2 for .49

TROPICAL PUNCH
Libby's, 48-oz. tins ..... **.49**

LIBBY'S DEEP
Brown Beans
15-oz. tins ..... 4 FOR .75

LIBBY'S
Spaghetti
In Tomato Sauce, 15-oz. tins ..... 4 FOR .75

SCOTT
Toilet Tissue
Special ..... 8 FOR .79

TABLERITE RED BRAND
Chuck Roast
Canada's Finest Choice Beef, lb.—
.39

TableRite Red Brand Prime
RIB STEAKS
Delicious barbecued. Lb. ..... **.75**

CROSS RIB ROAST
Lean and easy to carve. Lb. ..... **.63**

SIDE BACON Gainers Capital. By-the-piece. Lb. ..... .49

BOLOGNA Gainers Superior. By-the-piece. Lb. ..... .29

MEAT SPREADS FANCY Swifts Premium. 6 delicious varieties to choose from. Each ..... .29

GROUND BEEF TableRite Fresh. Barbecue favorite. Lb. ..... .39

BEEF SHORT RIBS Delicious stewed or barbecued. Lb. ..... .29

SKINLESS SAUSAGE TableRite. Serve with eggs for breakfast. Lb. ..... .33

SPORK
12-oz. tins—
2 for .79

Fruit Cocktail
Libby's, 15-oz. tins—
2 for .59

FLAKED TUNA
Clover Leaf, 6-oz. tins—
2 for .69

PERKY DOG FOOD
10 for .99

SUNBRITE BLEACH
128-oz. jug ..... **.75**

Ice Cream
IGA ½-Gal. . . . . **.79**

KRAFT MARSHMALLOWS
Jet Puffed or Fruit Flavored ..... **.29**

Miracle Whip
Kraft, 32-oz. jar—
.63

IGA TABLE FRESH PRODUCE FOR BETTER MEALS

Strawberries Qt. bskt. ..... **.59**

Lettuce Lb. ..... **.19**

CELERY Lb. ..... .19

BEEF STEAK TOMATOES Lb. ..... .35

PEACHES Lb. ..... .39

HOT HOUSE CUKES Priced at ..... 2 for .33

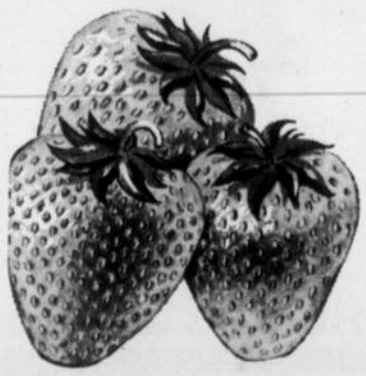

CHOOSE FROM

"The Long Green Line of John Deere Equipment"

WHEATLAND SWEEPS

SHOVELS
14" 2.17
16" 2.61
18" 3.06

CHISEL POINTS (reversible)
2" x 14" - 5/8" 1.76
2" x 16" 5/8" 1.82

Shovels and Chisels Fully Guaranteed Against Breakage

JESSE FARM EQUIPMENT LTD.

Phone 485-2226 Vulcan

UNRESERVED

Auction Sale

Favored with instructions from the Midnapore Land and Cattle Co., we will sell by Public Auction without reserve, the entire Feed Lot Equipment, at the Feed Lot located 2½ miles south of Midnapore on No. 2 Highway, on—

WEDNESDAY, JUNE 17, at 1 p.m.

FEED LOT EQUIPMENT

1962 Fordson Super Major Diesel Tractor, equipped with Arps half-tracks, this tractor has been used very little and is like new; 1959 Fordson Major Tractor, equipped with front-end loader, this unit is in top condition; Fairbanks Morse, 20,000-lb. Platform Scale, in good condition; 2 Peerless 20-Inch Portable Grain Rollers, in A-1 condition; Powder River, All-steel Cattle Squeeze; Electric Branding Iron, that makes any brand; Complete Molasses Storage and Distributing Unit, with extra large tank and electric heating unit; Complete Lighting System, 30 poles, 6 outlets and all heavy duty wire; 3 Mayrath Grain Augers— 2 27-Ft. and 1 24-Ft. with air-cooled motors; 2-Wheel Trailer; 500-Gal. Fuel Tank; 2 Jacuzzi Jet Pumps, with self starters; Electric Tank Heaters; 5 Water Troughs.

BUILDINGS — FENCE POSTS
RAILS — CORRAL GATES

2-Roomed House, 14x22, well finished inside; 9 Granaries, 10x15 Feet; 8 Cattle Self-Feeders, 16x24 Feet; 2 Cattle Self-Feeders, 12x16 Feet; 5,000 Fence Posts and Fence Rails; 30 Corral Gates, well made, 14 and 16 Feet Long; 6 Troughs, 2x14 Feet.

QUANTITY OF FURNITURE incl.:

Gibson 12 Cu. Ft. Electric Fridge, with across the top freezer; Good Cheer Brick Lined Coal Heater; Small Electric Stove; Single Bed; All Kinds of Tools and Many Other Useful Articles Too Numerous to Mention.

1 SORREL GELDING, 7 years old — a good stock horse. Saddle and Bridle.

TERMS CASH NO RESERVE

— AUCTIONEERS —

GEORGE & DAVE MacLEAN

LICENSES 75 and 453
1036 10th Ave. S.E., Calgary Phone 273-5191 — Res. 282-2347

YOUNG MEN

YOUR ARMY RECRUITER
SGT. J. D. LARKIN
Will Be At
THE VULCAN ARMOURY ON
MONDAY, JUNE 15th, 1964
From 11:00 a.m. to 1:00 p.m.

DROP IN AND TALK TO HIM ABOUT A CAREER IN THE REGULAR ARMY

OR

Send this coupon to:
Army Recruiting Station
302 Public Bldg.,
8th Ave. and 1st St. E.,
CALGARY, Alberta.

Name .....
Age .....
Address .....
City/Town .....
Phone No. .....

ASK HIM ABOUT

- The Regular Officer Training Plan at Canadian Services, Colleges and Universities.
- The Officer Candidate Program.
- The Soldier Apprentice Plan
- Other Career Plans.
- SEEK HIS ADVICE AND COUNSELLING ABOUT CONTINUING YOUR EDUCATION FOR A CAREER IN THE CANADIAN ARMY (REGULAR)

Contact Your Army Recruiter Today

DISTRICT NEWS

FROM OUR CORRESPONDENTS

CHAMPION

Congratulations to Mr. and Mrs. John Carlson on the birth of a daughter in Vulcan on June 7.

Mrs. Frank Little and Mrs. Andy Dunipace attended the Womens' Institute Little Bow Constituency conference on Tuesday, June 2nd. Mrs. Little conducted the conference and Mrs. Dunipace assisted as secretary. Also attending the conference from Champion were Mrs. C. G. Miller, Mrs. J. Hunzinger and Mrs. Ella Sisson.

Patients in the Carmangay Hospital this week have been: Gordon Petronech, Mrs. Elva Stewart, Mrs. C. Krasman, Kathy and James Cahoon and Maureen Close.

Congratulations to Fenton Bloxham, who won the Safety Essay Competition for Grades five and six in the Vulcan County.

Mr. and Mrs. H. C. Jopling have had Mrs. Berglund and Randy as guests in their home recently.

Mr and Mrs. Ed Griffin of Lethbridge attended the graduation exercises on Friday evening.

The June meeting of the Lael Chapter of IODE was held at the home of Mrs. Guy Dow with 17 members in attendence. Following the business meeting a delicious buffet supper was served by Mrs. Dow.

Group No. 4 of the Champion UCW met at the home of Mrs. Ted Carlson on Monday, June 1st. Nine members and one guest were present. Business items included a report of the CGIT banquet. Mrs. Cowgill and Miss M. Carlson were appointed to the church garden committee. This group is studying the women of the bible, and Rachel was chosen for this month. The next meeting will be held at the home of Mrs. S. Cowgill on Monday, July 6.

Karl Schauerman has been visiting at the home of his parents, Mr. and Mrs. John Schauerman recently.

Mrs. Reg Mollard and children of Calgary were weekend visitors at the home of Mr. and Mrs. Bill Diemert.

Walter Lever entertained a number of young friends on Friday evening of last week. The occasion was his birthday.

SHOWER HONORS MISS SANDA PUZEY

Miss Sandra Puzey was the guest of honor at a bridal shower Saturday evening. The dining room of the Community Hall was decorated with spring flowers. Mrs. Wayne Anderson and Mrs. Skipper Jones presented corsages to Sandra, her mother and Mrs. Gedlan.

A very interesting program was presented by the hostesses. Jolene Pitcher brought some of the gifts into the room in an imitation television set.

Sandra thanked everyone for the lovely gifts and expressed her appreciation to the hostesses for the lovely evening. The hostess gift was a pole lamp. Lunch was served at the close.

U.C.W. MEETING

The June meeting was held on June 1st at the home of Mrs. Barbara McLean with six ladies present. The meeting opened with repeating the Mizpah, in unison. Mrs. Miller read the scripture for the devotional, Psalms 11. Theme, Songs of Socal Consciousness.

Fourteen visits were reported. Two members volunteered to help look after the flower plot by the church. Mrs. Hagg conducted a very interesting Bible study. Mrs. Alexander adjourned the meeting.

Mrs. McLean served a delicious lunch. The group is going to recess for July and August. The next meeting will be in September.

ARMADA

Mr. and Mrs. Maurice Henrickson and Mr. and Mrs. Gordon Lucas were Calgary visitors last Wednesday.

Several people attended the race meet at Enchant last Saturday. Some who attended were Mr. and Mrs. Stan Marks and family, Mr. and Mrs. Art Marks and family, Mr. and Mrs. Alvin Hendricks and family, Jack Marks and Ross Chambers and family.

Mrs. Bill Sparks is home from a Calgary hospital but her baby will have to remain for a few days.

Mr. and Mrs. Art Marks attended the wedding of Ted Lemire and Violet Tobler at Brooks last Friday.

Gary Marks was hurt last Saturday while riding his race horses at Enchant. He has been hospitalized for a few days.

Mr. and Mrs. Bill Lucas had a pleasant surprise last week when Mrs. Lucas' aunt and uncle came for a visit.

DENTAL ARTS DENTAL LABORATORY
Ste. 4, Metropolitan Bldg. (Upstairs), Lethbridge
Phone: Bus. FA 8-4095
ART DIETRICH, Manager

MRS. RONALD ALAN SIMPSON

Stampede Queen Contestant Is Wed

Pictured above is Mrs. Ronald Alan Simpson, the former Dixie May Girletz, daughter of Mr. and Mrs. Ronald Girletz of Midnapore, and her little flowergirl, Gail Henry of Calgary. Dixie May is a niece of Mr. and Mrs. Henry Lebsack of Vulcan and little Gail is a granddaughter.

The wedding was solemnized at the Moravian Church, Calgary, and Henry Lebsack gave the toast to the bride, who was lady-in-waiting to the 1963 Calgary Stampede Queen. The bride's attendants were Miss Donna Munro of Indus, Frances Swan, 1963 Calgary Stampede Queen, Miss Dianne Kromm, Indus and pretty little Gail, flowergirl. The groom was attended by Lloyd Carr, the best man, with Garry Repp, as usher and Wayne Slater, grandson of Mr. and Mrs. Lebsack.

A surprise ride from the church awaited the happy couple when a chuckwagon, driven by Danny Girletz of De Winton took them from the church to the photographers. The honeymoon was spent on the west coast and California and the bride and groom are living in Calgary.

Purity "99" Products
OPEN DAILY
for Gas, Oil and Minor Repairs
Mel's 99 Service
Phone 485-2719, Vulcan

WRITING TO ANYONE?
your envelope should show:

1 *The name of the person you are addressing.*
2 *The street number, street name, or post office box number, apartment or business block, suite, if any.*
3 *City, town or village, and postal zone, if in use, province, too.*
4 *Your name and your complete address in the upper left corner.*

please don't make the postman guess – be sure to write the correct address

POSTES CANADA POST

WT125WN

To Continue Manufacturing Soft Drinks

The manufacture of Calgary brand soft drinks at plants in Calgary and Edmonton is to continue, James Kerr, President of Calgary Brewing & Malting Co. Ltd. and Calgary Beverages, Ltd., has announced.

Mr. Kerr denied persistent rumours that the plants which make and bottle seven different flavours of soft drinks are to be closed.

"We have no intention of closing down or selling our soft drink plants which have been an essential part of this Company's operation for 70 years," Mr. Kerr said. "We will continue to produce and sell our products under the "Calgary" name.

Mr. Kerr said that the Company is, however, taking steps to remove any symbols or carton designs which bear a resemblance or relation to the packaging of beer products manufactured by the Calgary Brewing & Malting Co. Ltd.

"Furthermore," he said, "our soft drink operation is to be conducted by a separately incorporated Company, Calgary Beverages, Ltd. The horseshoe and buffalo insignia which has been the trademark of all Calgary products for many years will disappear from our soft drink bottles as glass stocks are replaced."

He added that the trademark would continue in use on beer labels.

The soft drink division has operated with a substantial investment in plant and equipment and has provided many jobs involving loyal employees and their families as well as meeting a responsibility to retailers who have, for many years, looked to the Company to supply them with locally manufactured quality soft drinks.

The Company's soft drink operation began in 1894, only two years after its brewery was first established in Calgary. The Edmonton soft drink plant opened in 1938.

— GOOD USED UNITS —

1960 VAUXHALL 4-DOOR SEDAN, a real nice economy car.
1952 DODGE 1-TON, with express box.
1949 FORD 1-TON, with grain box.
1960 COMMANDER TRAVEL TRAILER, 18x8, electric brakes, propane fridge, propane heater, prop. lights, 2 tanks, elec. hot water with toilet and shower. Complete, ready to go, at a special low price.
1963 10-FT. CAMPER, used only 2 weeks $990
1960 PLYMOUTH SEDAN, with Slant 6 motor, in excellent shape.
1963 PLYMOUTH STATION WAGON, 21,000 miles, still under warranty.
1963 VALIANT STATION WAGON, excellent shape.
1963 RAMBLER STATION WAGON, like new.
2 ONLY 36-FT. NATIONAL SPRAYERS.
1— Sunbeam Electric Lawn Mower, twin blade, used one season.
1957 FORD FAIRLANE 500 2-DOOR, radio, standard-transmission, V-8 motor.

SEE US FOR YOUR TRAILER NEEDS— NEW AND USED

HARRIS MOTORS
CHAMPION
Bus. 10 —Phones— Res. 15

TOP VALUES IN LUMBER AND BUILDING SUPPLIES

MONEY-SAVING SPECIALS
FOR YOUR REPAIR AND CONSTRUCTION JOBS

210 LB. ASPHALT SHINGLES
Various colors. Per square 10.77
ROUGH SPRUCE CORRAL LUMBER
First quality. Per M. 100.00
ECONOMY FIR 2x8 AND 2x10
Random lengths, per M. 65.00
CEMENT, per sack 1.45

FLOOR TILE
9x9 — 1/16 gauge Floor Tile, each ..... .09½
9x9 — 080 gauge Floor Tile, each ..... .12

PRE-MIXED C.I.L. EXTERIOR PAINTS 25% OFF

ALL OTHER C.I.L. PAINTS 20% OFF REGULAR LIST

BEAVER LUMBER COMPANY LIMITED

Phone 485-2041 After Hours 485-2489

GOOD NEIGHBOR
SERVICE BY
TEXACO

Your Texaco delivery man always arrives promptly with your supply of the finest in farm machinery fuels and lubricants. To you he can be the best of good neighbours. Give him a try!

TEXACO Fire Chief Gasoline, Havoline Motor Oil, Marfak Chassis Lubricant

Drop us a line, or give us a call. We'll be happy to serve you!

ALEX GRANT
Phone 485-2164 — Vulcan

Dr. R. G. Hunte
CHIROPRACTOR
VULCAN HOTEL
Thursday, 11:00 a.m., 4:30 p.m.

SUNSHINE Service Station
MOSSLEIGH
Hardware
Electrical Appliances & Service
CASE MACHINERY
Noble Blades — Graham Plows
Phone R306 — Arrowwood

F. U. A.
AUTO & FIRE
INSURANCE
with Co-operative Fire & Casualty Co.
— DISCOUNT —
on Farm Cars and Trucks
BERT BLIMKIE
F.U.A. Insurance Agent
Phone 52, Carmangay
Alberta Wheat Pool No. 1

District News

CARMANGAY

An invitation is extended to all pre-school children to come to the Carmangay School on Monday afternoon, June 15, when they will be registered.

A successful pot-luck supper brought the Brownie and Guide Association to a close for the season. At a recent Brownie meeting two girls received their Golden Hand Badge. They are Patricia Ewing and Leslie Johnson. The following four Brownies are ready for the fly-up into Guides in the fall: Vicky Knight, Sandra Kryzanowski, Leslie Johnson and Patricia Ewing.

Visiting on Sunday at the home of Mr. and Mrs. W. F. Ewing were Mrs. Blanche Bond, Bob Niven and family of Lethbridge and Ken Rice of Stavely.

Friends will be pleased to hear that Mary Niven, sister of Julie Ewing, is touring the British Isles and Europe for a months holiday.

A come and get acquainted Shower for Miss Margaret Baines will be held at the home of Mrs. Emma Smith on June 19 from 2 to 5 p.m.

Mr. and Mrs. Frank Hubka, Marilyn and Florence travelled to Calgary over the weekend to attend the Ordination at St. Mary's Cathedral on Saturday. They met Brian there and he will be coming home with them to stay for the summer.

Mr. and Mrs. Robert Hubka, Pat and Colleen and Mrs. Mary Donovan travelled to Calgary to meet Mrs. O'Kane. They all continued on to Kamloops to visit with relatives for a few days.

The Carmangay Scout Troop and three leaders and helpers attended the Lake McGregor Camporee over the weekend.

Mr. and Mrs. Roy Church accompanied by L. W. Church of Edmonton and Mrs. Hartwell Illsey of Calgary motored to North Dakota recently. While there they visited old school friends.

C.W.L. MEETING

The regular CWL meeting of the Carmangay Council was held on June 4 at the home of Mrs. Paul Kryzanowski. President Rosella Hubka welcomed six members and two visitors; her aunt, Mrs. Donovan of Hartland, Minn. and Miss S. Strain.

During the meeting it was decided to hold the annual lawn supper on Sunday, June 28, at the home of Mr. and Mrs. Paul Kryzanowski. Committees were formed to look after this event.

The secretary announced the church cleaners for June and July. They are Mrs. Elaine Parker and Mrs. Josephine Letal. Members are to note that there will be no meetings held during the summer.

Rosella Hubka read an article on the CWL Volunteer Identification Button from the National League Magazine. Convenor reports were read and press and publicity convenor hoped that more members would subscribe to the Catholic paper.

A very interesting story My Father Was a Shinto Priest, was read by Helen Hubka and enjoyed by all. The meeting closed with the reading of Works of Mercy, by the spiritual convenor. The fall meeting will be held at the home of Mrs. William Hoffarth.

SCOUT-CUB GROUP COMMITTEE MEETING

The Scout-Cub Group Committee met on Monday, June 1 with a good attendance of parents present. Chairman for the evening was President Bob Hubka with D. Street as secretary-treasurer.

Bottle drive was discussed and bottles now on hand will be sold with another drive planned for early fall.

The Carmangay Scout Troop and three leaders and helpers attended the Lake McGregor Camporee over the weekend.

Cub summer camp was discussed and is to be held early in July.

The nominating committee are looking for a new executive to bring to the next meeting on September 7.

JOHN NORDQUIST
BARBER
Vulcan Hotel

LOMOND

Mr. and Mrs. August Degenstein and family of Champion and Gabe Degenstein of Medicine Hat were Sunday visitors at the homes of Mr. and Mrs. Henry Huff and family and Mr. and Mrs. Ray Elliott and family.

Mrs. Lena Huff of the Peter Dawson Lodge at Vulcan was visiting her various family members over the weekend.

Mrs. Helen Pearson of Vulcan spent a couple of days at her home in Lomond last week.

Miss Sherry Huff, nurse in training at the Calgary General Hospital, recently spent several days at the home of her parents, Mr. and Mrs. Henry Huff and family.

A number of Lomond Lions took part in the Lions Golf Tournament at Vulcan on Sunday. Congratulations are extended to Lion Reg Frost on winning the tournament. They also attended the Lions Zone Meeting which was held in the club house following the tournament.

Mrs. Rosie Pytlarz and son Eddie of Calgary were Sunday visitors at the homes of Mr. and Mrs. Juan Cortez and Ramon and Mr. and Mrs. John Pytlarz, Jr., and family.

Mr. and Mrs. Pete Ruppert and daughter Margaret were visitors in Lethbridge on Friday of last week.

The Lomond Boy Scouts and leaders returned home Sunday after enjoying the weekend camporee in the foothills.

Best wishes for a speedy recovery are extended to Sam Schlaht who is a patient in the hospital at Brooks.

Rev. Victor Cowell, Kenny and Wayne Hart, Terry Commett and Terry Chase enjoyed a hike in the foothills on Saturday of last week.

Mrs. Johnnie Gray returned home last weekend after spending two weeks in the Picture Butte Hospital. Friends wish her a speedy recovery.

Mr. Graetz of River Falls, Wisconsin is visiting at the home of his brother-in-law and sister, Mr. and Mrs. Anton Volesky and family.

BERRYWATER

Mr. and Mrs. Warden Budd visited friends in Lethbridge on Sunday. They also attended the Men's Church of Christ Fellowship Supper where they took part in the program.

Miss Barbara Budd has returned to Calgary and will be employed at Lake O'Hara, B.C. for summer months. She is being congratulated on passing her education exams successfully.

Mr. and Mrs. Frank Love and family attended the United Church picnic at Little Bow Park on Sunday.

Mr. and Mrs. Leslie Richardson, Mrs. Nora Sheepy and family, Mr. and Mrs. Jerry Sparks and girls of Calgary attended an Oldfield-Richardson get-together at the Wilson Oldfields on Sunday.

Miss Mary Shkuratoff was a weekend visitor at the Nick Horkoff's. Mr. and Mrs. Pete Hlookoff and Janice were Sunday visitors with the Horkoffs.

Mr. and Mrs. Stan Wickstrom and Mr. and Mrs. Donald Smith were business visitors to Calgary on Thursday.

F.W.U.A. MEETING

The Berrywater FWUA met at the home of Doris McLean for its June meeting with 13 members present.

Roll call was answered with each member telling what she planned to do on Farmer's Day.

A letter was read from the head office regarding the Irene Parlley Scholarship fund. Five dollars was donated towards this.

Doris McLean and Jeannette Sinclair volunteered to see about a delegate to attend Teen Camp, and one for the Citizenship Camp.

The District 12 Convention will be in the Okotoks Community Hall, June 16.

Marjorie Love was asked to look after finding someone to attend Farm Women's Week at Olds, July 13-16.

Bill Sharp, Jr., will attend Farm Young People's Week.

Members are asked to leave clothing for the Unitarian Service at Margaret Richardson's or Bertie Oldfields before the next meeting.

The correspondence included a letter from Dr. Lotta Hitchmanova with a report of Donka, our India adoptee. Also a letter from Donka was read.

Following the business meeting Zola Webber, Ruth Smith and Betty Wickstrom assisted the hostess in serving lunch.

The next meeting date has been changed to July 3rd, and will meet at the home of Bertie Oldfield.

Ready-To-Buy prospects consult their newspaper ads for brand, model style, and price of an item they intend to buy. Newspaper advertising tells your complete story.

Be sure you're ready for the open road by calling in today for an all point safety check

VULCAN PHONE 485-2719
MEL'S "99" SERVICE

Let us check these all-important features:
- Cooling System
- Battery
- Tires
- Complete Lubrication
- Engine Tune-Up
- Spark Plugs
- Points and Timing
- Brake Drums, Linings and Hydraulic System
- Steering and Wheel Alignment
- Lights

IT'S TIME FOR "99"

TENTH ANNUAL
RACE MEET
Lake McGregor Memorial Park
— MILO —
Fri. & Sat., June 12-13

HIGHLIGHTED BY WORLD-FAMOUS
CHUCK WAGON RACES
7:30 p.m. Both Nights
Friday Race $400.00 Saturday Race $400.00

Grand Parade at 11 a.m. Saturday
PRIZES FOR ALL SECTIONS
Parade Marshal:— Roy McIntyre,
Phone 485-6772 — Vulcan
$500 in Prizes and Trophies

Horse Races Both Days
Starting at 1:00 p.m.
18 RACES FRIDAY 19 RACES SATURDAY
See Posters for Details

Pari-Mutuel Betting
BOTH DAYS

RACE MEET
Queen Contest

Garret Midway
ON GROUNDS

BOYS' & GIRLS' FOOT RACES SATURDAY NOON
Refreshment Booth Children's Playground

VULCAN COUNTY SENIOR BAND
IN ATTENDANCE SATURDAY

Announcers:— Commodore Allen and Wally Franks
Starters:— Ole Willard and Jim Dew
Art Marks, President Mel Schaub, Secretary
J. E. Bushell, Treasurer

Bring the whole family and enjoy the races and sports —then spend Sunday fishing for trout and pike. You'll enjoy your visit with the friendliest people in Alberta.

— ADMISSION TO GROUNDS —
12 years and over:— $1.00 on Friday and $1.50 on Saturday. Entrance fee includes Grandstand, Chuckwagon Races and the day's entertainment.
Net Proceeds for Development and Improvement of the Lake McGregor Memorial Park

DANCING BOTH EVENINGS
Friday at Milo — Saturday at Queenstown

TRUST TEXACO FOR FAST, DEPENDABLE DELIVERIES The finest farm fuels and lubricants — whenever you need them.

FIRE CHIEF GASOLINE
Quicker starts, more power, freedom from stalling. From Fire Chief you get premium performance at a regular price. It's specially blended for *this* climate!

HAVOLINE MOTOR OIL
Better performance for your tractor, truck and car engines. Added power, longer engine life, greater gasoline mileage. No other motor oil can match it at any price!

MARFAK CHASSIS LUBRICANT
Longer life for your farm machinery and car. Marfak won't jar out, leak out, or dry out, and resists rain and dampness.

Drop in for details or call us—we'll be happy to serve you.

Hanna & Degenstein
Texaco
Phone 14 Lomond

D. H. "DERMIE" RUSSELL ESTATE
Auction Sale
Real Estate Properties, Cars, Household Effects, Shop Tools and Misc. Articles
Sale will be conducted on the property known as the D. H. Russell Residence, located 1 block north and ½ block east of the Carmangay Hospital, in
CARMANGAY — ALBERTA
Monday, June 22, 1964
— SALE STARTS 1:00 P.M. SHARP —
Having received instructions from the Executrix of the Estate, we will offer for sale at auction, the following:—

D. H. Russell Residence - Large 2 Bedroom Home

House Contains 5 Large Rooms, Plus
Large Porch, Bathroom, Kitchen Cupboards, Clothes Closets, Basement, Utility Rooms, Forced Air Gas Furnace, Many Other Extras.
This House is Serviced with Calgary Power, Village Water and Sewer and Natural Gas This large well-kept home was painted last year and re-wired 5 years ago. Located close to school, hospital, churches and stores. Should make a desirable family residence for anyone wishing to live in Carmangay. Taxes only $159.06

3-ROOM HOUSE AND LOT
Also known as Plourd property. Located directly northwest of Russell residence on Lot 16, Block 107, Carmangay 794 O A.G. This house has a full basement, one bedroom in basement. House is serviced by Calgary Power, water and sewer and natural gas. A good small home. Taxes $88.98.

2-ROOM HOUSE AND 5 LOTS GARAGE AND CHICKEN COOP
Also known as Gostick Property. Located on Lots 25 to 29 inclusive, Block 13, Carmangay 570 X. Directly north of Carmangay Hospital. This house is serviced with Calgary Power and running water. Revenue and building sites for a small investment. Taxes only $49.49.

2-ROOM HOUSE AND GARAGE
Also known as Tesky property. Located on Lot 9, Block 103, Carmangay 7940 A.G. Second residence west of hospital. House contains 2 rooms and basement. Imitation brown brick siding on house and garage. This house is serviced with Calgary Power, running water and natural gas. Ideal home for older couple. Taxes only $60.90.

— 11 LOTS —
Including Lots 1 to 6 Inclusive Block 101, Carmangay 7940 AG; Lots 1 to 5 inclusive Block 102, Carmangay 7940 AG.
Terms Cash Possession July 1, '64
This parcel of land is located northwest of the new Carmangay School and directly east of the railroad track. The location is ideal for building sites, machinery lot, lumber yard, etc.

TERMS— All cash or 30% of Selling Price to be paid on day of sale. Balance 5 equal annual payments for 5 years at 6% interest per annum.
Taxes will be paid to July 1st, 1964 by the estate. Possession date, July 1, 1964.
For further information regarding terms and conditions of sale of the above listed properties, contact Joe Perlich, Auctioneer, Phone 732-4375, Picture Butte, Alberta.
For inspection of the above listed properties prior to the sale, contact Mrs. Roy Burns, Phone 133, Carmangay.

— TWO CARS —
1958 Rambler 4-Door Super, Radio, Standard Transmission, Six Cylinder;
1958 Plymouth 4-Door, Standard Transmission, Eight Cylinder.

HOUSEHOLD EFFECTS & SHOP TOOLS
TERMS CASH TERMS CASH

— APPLIANCES —
General Electric Refrigerator; Frigidaire Refrigerator; Viking Refrigerator; Enterprise 4-Burner Gas Range; McClary 4-Burner Gas Range; Mantel Clock (Chimes); General Electric Vacuum Cleaner; Teco Propane Heater; Several Lamps; Singer Sewing Machine (treadle type).

— SHOP TOOLS —
Bench Saw, ½-h.p. electric motor; Circular Saw, ½-h.p. electric motor; Grindstone, electric motor; Electric Drill, ¼-inch; Stationary Engine; Vise; Anvil; Tool Box; Wrenches; Nails; Bolts; Bits; Rope; Garden Hose; Forks; Shovels; Wire, and Many Other Useful Items; 300-Gal. Storage Tank.

Chesterfield Suite (like new); Bedroom Suite (complete); Kitchen Table and Chairs; 2 Step Tables (like new); Lazy Boy Chair; 2 Coffee Tables (like new); 2 Arm Chairs; China Cabinet (like new); Studio Lounge; Drop Leaf Table (like new); Card Table and Chairs; Several Stools; Scatter Rugs; Mirrors; 2 Cupboards; Wardrobe; Trunk; Double Bunk Bed with Mattress; Several Chairs and Other Household Furniture; Large Quantity of Kitchen Utensils, Dishes.

— FURNITURE & MISCELLANEOUS —

— OFFICE —
4 Drawer Filing Cabinet; Steel Desk; 5 Drawer Small Filing Cabinet; 2 Book Cases; Writing Desk with Drawers; Many Other Office Items too Numerous to Mention.

SALE CONDUCTED BY
PERLICH AUCTION SERVICE
822 3rd Avenue South, Lethbridge Office Phone 328-3951 Box 37, Picture Butte
— AUCTIONEERS —
JOE PERLICH
Licence No. 285
Res. Phone 732-4375
PICTURE BUTTE, ALTA.
— CLERKS —
NORM BULLIED ED TORSHER
TONY PERLICH
Licence No. 138
Res. Phone 328-3762
LETHBRIDGE, ALTA.

COCKSHUTT announces

W. H. RICHARDSON

President and general manager of the firm, Bill Richardson was born in the Vulcan district but lived in Saskatchewan for several years before starting in business at Nanton in 1935. In the RCAF from 1941 to 1945, he returned to Nanton after the war and moved to Vulcan in 1950 to open up business on the present site, which has seen great expansion in the firm's premises since that time. Very active in community affairs, Bill is a past president of the Vulcan Lions Club and the Chamber of Commerce, past master of the Masonic Lodge, a member of the Lethbridge Lodge of Perfection, the Calgary Shrine, a former member of the town council and on the Board of Stewards of the Vulcan United Church. Bill and his wife Bea have four daughters and one son.

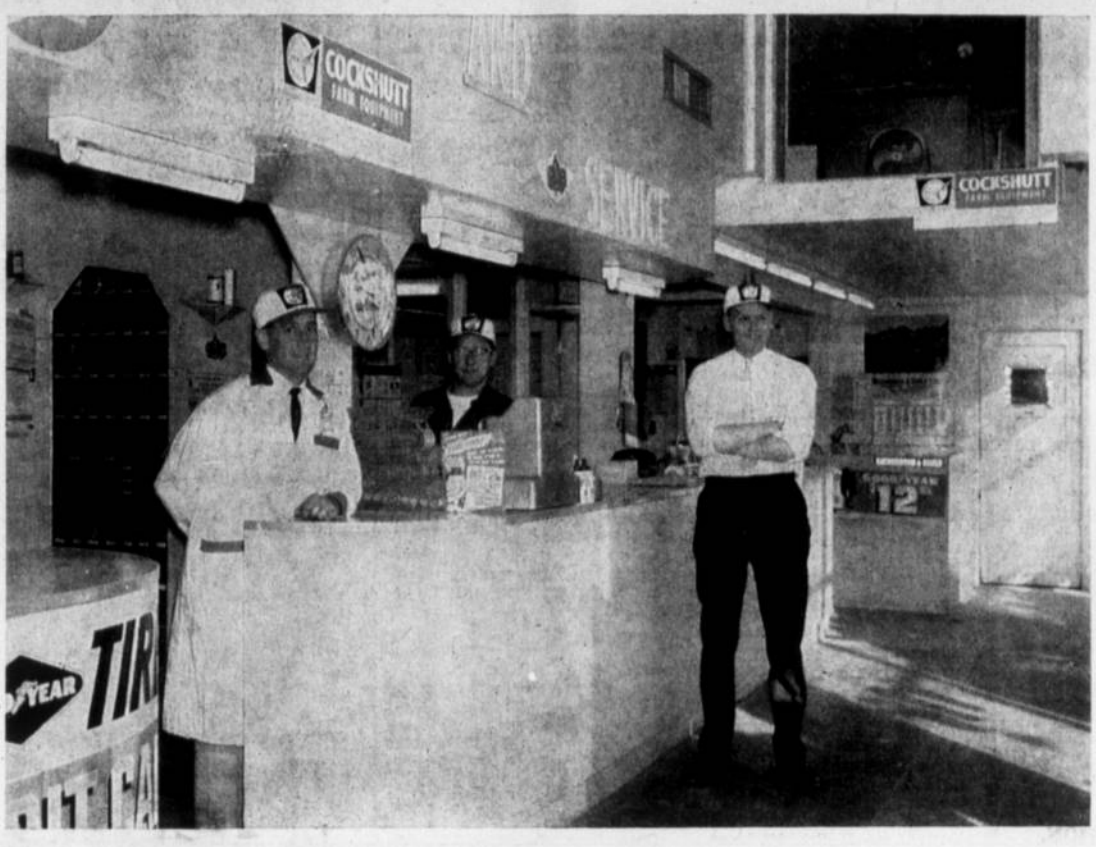

G. H. RICHARDSON

Secretary-treasurer of the firm, George was born at Alsask, Sask., and took his schooling at Nanton. He farmed at Rosebud for two years before moving to Vulcan. Like brother Bill, he takes a great interest in community affairs. He is a member of the Vulcan town council and a past president of the Vulcan Lions Club, a member of the Royal Canadian Legion and Deputy Chief of the Vulcan Fire Department. George and his wife Ruth have two sons.

THE APPOINTMENT OF

Richardson & Gould Ltd.

AS THEIR AUTHORIZED DEALERS For VULCAN And DISTRICT

Richardson & Gould Ltd., who have been in business for the past 30 years at Vulcan and Nanton, are well equipped to give complete parts and mechanical service. We invite all farmers to come in on Thursday, June 18, and see the complete stock of Cockshutt and Oliver Parts and also a complete line of modern farm equipment. See the latest thing in Tractors, Combines, Swathers, Cultivators, etc.

Established in 1839 Cockshutt is this year celebrating its 125th Anniversary. Cockshutt is now a division of the Oliver Corporation and is owned by White Motor Company Ltd. Cockshutt now manufactures Combines and Swathers at its Brantford, Ontario, factory. One of the most complete lines of Tractors in every power size can be seen at Richardson & Gould Ltd., plus the famous 225 One-Way Disc Harrow and the 247 Deep Tillage Cultivator.

COCKSHUTT 431 speeds grain handling three-ways!

New harvest giant designed to outperform any combine in the field.

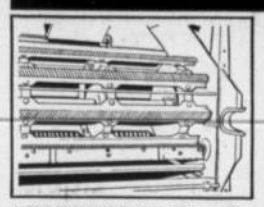

MORE THRESHING CAPACITY . . . Big new time-saving 42" spin-balanced 8-bar cylinder.

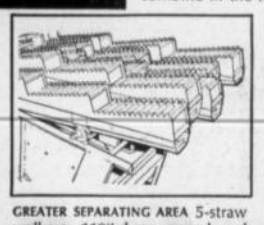

GREATER SEPARATING AREA 5-straw walkers, 110"- long, speed and improve grain separating.

MORE CLEANING AREA . . . improved design too, for maximum cleaning efficiency.

102 HP* PLUS with 2 years' proven performance!

The new Cockshutt 1900 has been proved in actual farm operation, to have all the power you'll ever need for rough, tough 8-plow farming. It's economical too, the phenomenal 4-cylinder engine has set new fuel economy records and has clocked up to 8,000 hours between overhauls. Features include: power steering, Suspensionaire cushion seat, dual speed PTO, 3-point hitch, and new Hydra-Power Drive. Test drive a Cockshutt 1900 today.

*Maximum corrected PTO, HP.

We are opening a new Cockshutt agency and we are having a

FARMERS' FAIR - - THURSDAY, JUNE 18

SHOWS:— 1:00 p.m., 2:00 p.m. and 3:00 p.m. **VULCAN BAND CONCERT:— 4:00 to 5:30 p.m.**

☆ FREE REFRESHMENTS ☆ BALLOONS FOR THE KIDDIES ☆ DOOR PRIZE FOR LADIES AND MEN

RICHARDSON & GOULD LTD.

The Vulcan Advocate

"Serving the County of Vulcan"
Member Canadian Weekly Newspapers Association
and Alberta Weekly Newspapers Association
Founded in 1913 by Charles Clark

An Independent Weekly Newspaper issued every Wednesday afternoon at the office of publication, Vulcan, Alberta. Subscription price per year: In Canada $3.00, United States and other countries $4.00. Single copy 10c. Advertising rates furnished on request.

VULCAN PUBLISHERS LIMITED

R. C. R. MUNRO
Editor and Publisher

P. M. Pickersgill, Assistant Editor

Conservation

Of all the "Weeks" which try to focus attention of some product, activity or gimmick, one which seems to come closer to the original purpose of such publicity is National Wild Life Week, which has recently concluded.

Its theme, "Canadians Need Outdoor Recreation; Act Now To Provide For the Future" is particularly timely at this stage of our national development and tries to focus attention on the waste of land and natural resources and needless loss of much of our wilderness areas to the rapid encroachment of man's civilization.

The Canadian Wildlife Federation, with its affiliation to provincial sporting groups such as Fish & Game, shows the need for action now to provide adequate opportunity for outdoor recreation in the future. Almost three-quarters of Canada's population live in urban aras and are finding more leisure time for outdoor recreation, not in their back yards, but along rivers, streams, lakes and in the mountains.

Coupled with this booming population is the unprecedented expansion of industry, home building and city growth and now we find a crisis upon us. Although not so prevalent yet in this area Canadians are being faced with a lack of unspoiled out-of-doors areas for recreation. Cities sprawl out in row after row of housing with no thought to sparing the natural beauty spot that could bring enjoyment to all nearby; burned forests now lay bare lands that can never support an agricultural economy; we are still draining wetlands, those oases of wildlife; and have allowed industry and municipalities to mushroom at random in places where their wastes must pollute water and air.

Even in our province of light population many can compare the heavy traffic and pressure along such nearby streams as Willow Creek and the Highwood now as opposed to 10 or 15 years ago and one trip to either Calgary or Lethbridge brings home the impact of city expansion.

The attention of the public must be directed at its own created need for outdoor areas. If this problem is not faced and action is not taken, our loss will be immeasurable and permanent.

July Bride-elect Guest Of Honor

Caroline Louise Graham was honored at a bridal shower in the Anglican Church Parish Hall on June 5th, sponsored by the Anglican Ladies Guild and assisted by Group 3 of the UCW

Mrs. Florence Fitzpatrick and Mrs. Marg Ness presented corsages to the bride-elect, Mrs. Graham, the bride's mother, Jean Anne Hartung and Kathleen Knive, who assisted in opening the gifts, and Mrs. Reid, maternal grandmother of the bride who was unable at attend. Barbara Ericksen attended the guest book and over 70 friends signed the list. Guests spent a wonderful evening in the flower-decked hall, visiting and partaking of a dainty lunch as the many gifts were opend.

Louise thanked her many friends for their kindness and hospitality and expressed her happiness at being home among them again.

COMING
Household
Auction Sale

HOUSEHOLD EFFECTS
of W. M. PETERS

HOUSEHOLD EFFECTS
of MRS. MARIE SCHENK

AT DONRON SALES
& SERVICE

Sat., June 20th
— 1:00 p.m. —

Watch for Listings
next week

WALLY'S
Auction Service
Lic. 239
VULCAN, ALTA.

DENTAL PLATES
REPAIRED

Same Day As Received

DIETRICH DENTAL
LABORATORY

Now located at Ste. 8,
304 5th St. S., Lethbridge
Phone 327-7244

— VULCAN UNIT E.M.O. —

— MEDICAL SERVICES —

More than 25,000 Albertans have attended courses at the Alberta Civil Defence School in Edmonton or extension schools conducted in towns and villages by Alberta EMO instructors. Subjects taught include first aid rescue, fire fighting, home nursing, radiation monitoring and various welfare skills such as emergency feeding.

Advocate Classifieds

Classified Advertising Rates
First insertion: 3 cents per word, minimum charge 50 cents. Subsequent and consecutive insertions of same ad; half-price.
Classified Display: $1.00 per inch per insertion.
In Memorium and Cards of Thanks: 3 cents per word, minimum charge $1.00. Engagement Notices: $1.00.

FOR SALE — MISC.

HOLIDAY TRAILER for sale, 16-ft., aluminum, fully equipped. Available after the 21st of June. Enquire at Bud Andrews, 485-6617. 24-2p

CHILD'S TRICYCLE for sale. Hardly used. Phone 485-2413. 1-p

ASPARAGUS FOR SALE. Phone 485-6619, Vulcan. 44-3x

FRYERS FOR SALE, 3 lbs. and over, $1 live weight. Phone Milo R407. 1-p

3-LB. FRYERS for sale, New York dressed — $1.00 each. Phone 485-6447. 44-3x

PLAY PEN for sale. Baby's large play pen, like new, used twice. Will sell for half price. Phone 485-2654. 44-1x

WORLD BOOK ENCYCLOPEDIA
1st in SALES —
QUALITY — LEADERSHIP!
Learn why more and more educators and school administrators choose World Book for personal as well as school use. Learn more about WORLD BOOK ENCYCLOPEDIA — Largest-selling encyclopedia in the world today — from your Local Representatives:
Lloyd Jones — Phone 485-2528
Ruby Schierman — Phone 485-2675
WE SERVICE WHAT WE SELL!
BUY LOCALLY!
TERMS AS LOW AS
$10.00 down and $7.00 a month. 44-tfx

POTATOES FOR SALE. Norland and Pontiac, 2 cents per lb. John N. Tangen, 6 miles north-east of Corner Store. 44-2pd

FRYERS FOR SALE— average 3 lbs. Phone Vulcan 485-6578. 43-2p

PIANOS FOR SALE— Have 2 reconditioned pianos, reasonable. Phone Art Turley, 485-6601 or 485-6589. 43-4p

KITCHEN SUITE, 5 pce., pink and black. Outdoor galvanized water tank, approx. 400 gal., also 21" TV. Phone 485-2057. 43-3p

8 Ft. CAMPER for sale, included spring and mattress, $50. L. Orchard, 485-6731. 43-2pd

SAND & GRAVEL
Washed and Crushed
Choice of Seven Sizes
Phone for Delivery 362-3725
COAL ALL YEAR
— ✶ —
KLEENBIRN COLLIERIES LTD.
Bow City, Alberta

FOR COMPLETE Insurance service (fire, auto, life, etc.) see J. Lundy Findlay, Vulcan. 9-tfx

LIVESTOCK

MILK COWS FOR SALE, coming fresh. Also — will look after your dog while you are on holidays. Margaret Hanna, Phone 485-6502, Vulcan. 44-3x

BAY GELDING for sale, exceptionally fast walker, good stock horse. Phone Carmangay 643-3610. 1-p

MILK COW with calf for sale. Freshened June 4, easy and good milker. Phone 485-6816. 44-2x

CHAROLAIS BULL, 2 yrs. old. Jock Marshman, Noble Farms. Phone 21 Nobleford. 43-3x

7 YR. OLD BLACK MARE for sale. Suitable for older children. Phone 485-6726. 43-2p

MILK COW for sale, 3 years old, good milker. Phone Arrowwood R415. 42-3x

PUREBRED YORK BOAR, approx. 250 lbs. Bill Hilz, Phone 485-2502. 42-3p

BULLS— Dehorned red Shorthorn Bull, born Jan 4/63. This is a good soggy calf. Also some yearling Polled Shorthorn bulls, reds and roans. C. J. Versluys, Champion, R909. 37-tfx

— STALLION SERVICE —
(Hi-noon) Palomino Coloring. Registered Half-Arabian. Arabian pony with lots of style and confirmation. Proven Sire. Service fee $25. Guaranteed foal or return services. Joe Beatty, 485-6769, if no answer phone 485-2733. 40-tfx

MILK COWS— Fresh and springing. Apply D. H. Galbraith, Phone 485-6874. 36-tfx

GRAIN & FEED

— GRAIN FOR SALE —
Reg. 3rd Gen. Redwood Flax
Reg. 3rd Gen. Raja Flax
Certified Raja
Good Victory Oats,
grown from certified seed.
ALBERT MARKERT
Phone 485-6711 Vulcan
28-tfx

Reg. Olli Barley, 3rd gen.; Reg. Palliser Barley, 2nd Gen.; Reg. Chinook Wheat, 3rd gen.; Commercial Raja Flax. Buy climatized grain for best yields. Harold Hansen. Phone 485-6513. 43-2x

FARM MACHINERY

3 11-FT. VICTORY BLADES, your choice $200 each. 12-FT. Noble Blade, $250. Also 1947 Dodge ½-Ton Truck for sale. Four-Way Service, Champion, Phone R1416. 44-3x

OLIVER SUPER 88 TRACTOR for sale. 1,768 hours. Price $1500. Ed Howell, Phone 63, Lomond. 44-3p

COMBINE and Tractor Engines overhauled. All makes, reasonable rates and all work guaranteed Wheat Centre Motors Ltd. 6tfx

SET OF 35-FT. HARROWS with drawbar. Phone 485-2459 after 6:00 p.m. 40-tfx

CARS & TRUCKS

1958 DODGE ROYAL, 4-dr., V-8, auto.-trans. $400. Will trade for cows or grain. Phone Milo 7 or 59. 43-tfx

I.H.C. 1946 K2 ¾ Ton Truck. Built like a battleship — 4 sp. transmission, warranted 17000 miles — $125. Phone 485-2484. 43-2x

1959 CHEV 4-DR. SEDAN, auto., V-8, new tires. Phone Champion 12 or write box 348, Champion. 42-3x

NO GUESS WORK HERE — Wheels aligned and balanced by experts. Wheat Centre Motors Ltd., Vulcan, Alta. 26-tfx

USED PARTS for most cars and trucks. Wheat Centre Motors Ltd., Vulcan. 36-tfx

HOUSES & FARMS

BUILDING FOR SALE, formerly used as skating rink dressing room, in Champion Park, to be moved. Anyone interested, bids will be received at Village Office, Champion until June 30, 1964. 44-1x

4-BEDROOM HOUSE for sale. Good location, reasonable. Phone 485-2051. 44-2x

5 ROOM HOUSE on 3 lots for sale. Full size basement with garage and fence. Apply John Deere, Carmangay, Phone 643-3668. 43-4x

— FOR SALE —
3-Bedroom Split-level on Main St. Terms.
Small Single Bedroom Dwelling. Priced at $2,200.
3-Bedroom Bungalow, near school. $13,000 with terms.
2 Bedroom Bungalow. Priced at $10,000.
Suite For Rent in Bruce Block. $35 per month.
Contact—
WES FULTON
INSURANCE AGENCY
Phone 485-2028 42-3x

4-BEDROOM HOUSE, next to Town Office, fireplace, piano room. J. Lundy Findlay, Vulcan. 36-tfx

HOUSE FOR SALE on good lot, fenced, good location for new home. $1980 or reasonable offer. Phone 485-2496 after 6:00 p.m. 33-tfx

COTTAGE LOTS FOR SALE. Little Bow Cottage Development Association. Apply W. C. Matlock, Champion R1211 or M. Gottenberg, Vulcan, 485-6808. 42-3x

HALF SECTION NE of Vulcan, $24,000 all cash. Also half section south of Lomond, all fenced, $16,000. J. Lundy Findlay, Realtor, Vulcan. 38-tfx

LETHBRIDGE
CUSTOM-BUILT
DORIGATTI HOME
3 Bedrooms, 4 years old, excellent location, broadloom, garage and many extras. 2830 6th Ave. A South. Phone 327-0339. 39-3p — 3x

THINKING about bulding a new home— see J. Lundy Findlay, county representative for Wilson Homes. Variety of plans and prices. Remember an enquiry entails no obligation. 8-tfx

MODERN HOME with 4 lots for sale. Ray Scott, Phone 485-9406 after 1:00 p.m. 42-tfx

TO BUY, SELL or RENT that house, farm or business, see J. Lundy Findlay, Realtor, Vulcan. 28-tfx

FOR RENT

MODERN FURNISHED SUITE, light housekeeping or room. Use of laundry room, parking. Central location. Phone 485-2441. 44-tfx

LARGE 2-ROOM SUITE for rent — suitable for 1 or 2 adults. Mrs. L. W. Greenlee, 485-2550 or 485-6667. 41-tfx

WANTED

BOARD WANTED, 2 meals and lunch per day. Contact Room 46, Vulcan Hotel or leave message. 44-1p

PASTURE WANTED for 2 horses. Cash rent. Phone Mabel Gibson, 485-2166 between 1 and 4 in afternoon. 44-1p

USED MEN'S GOLF CLUBS wanted. Phone 485-2644 after six. 43-tfx

USED TREADLE Singer Sewing Machine wanted, in good working order. Attachments not necessary. Reasonable. Phone 485-2118. 37-tfx

HELP WANTED

FULL TIME RECEPTIONIST wanted for veterinarian office. Male or female. Apply in person at Vulcan Animal Clinic. 44-2x

HEAVY-DUTY MECHANIC with experience wanted immediately for County Repair Shop. Apply R. Brown, shop foreman. 44-1x

WAITRESS WANTED. Apply Vulcan Cafe. 44-tfx

— AVON —
Will select and train neat-appearing woman for profitable full or part-time work. Write or phone collect, Mrs. S. Fitzpatrick, 428-13th St. South, Lethbridge, 328-3927. 43-9x

BABY-SITTER Wanted beginning July 3rd. 5 days per week. Write Box 69, Vulcan. E. K. Hawkesworth. 43-tfx

ASSISTANT required to our cook, shift work hours, 5 day week, group insurance, pension plan, living in accommodation, experience in institutional cooking beneficial but also interested in a person with cooking knowledge wishing to make cooking a career. Apply in writing stating experience, age, marital status, salary expected, etc. to the Administrator, Municipal Hospital, Box 299, Vulcan. 43-2x

FIRST CLASS AUTO. Mechanic. Try us for a good deal. Wheat Centre Motors Ltd., Phone 485-2096. 36-tfx

WORK WANTED

PIANO TUNING AND REPAIRS. Phone Art Turley, 485-6601 or 485-6589. 43-4p

LAWN MOWERS SHARPENED, also scissors. Will cut like new again. Please bring to Leonard McCullough's home. I. A. Williams, phone 485-2425. 43-3p

DAY NURSERY SERVICES for pre-school age children. Phone Mrs. R Graves, Vulcan 485-2449. 38-tfx

WATER-WELL DRILLING. Estimates gladly given. J. R. Maughan, phone 328-2245 or write to 2130 10th Ave "A" South, Lethbridge. 41-6p

WANTED— CUSTOM SPRAYING, Gordon Petronech, Phone 151, Champion. 41-4x

SMITH CONSTRUCTION
Merle J. Smith
(Formerly
Smith & Walker Construction)
GENERAL CONTRACTORS
Concrete Work a Specialty
Phone 485-6861 Vulcan
37-8x

CAT & BACK-HOE WORK and basement excavation. Also trucking. Phone Vulcan 485-2342, H. J. Simmons. 40-tfx

EDUCATIONAL

BE A HAIRDRESSER
Join Canada's Leading School. Great Opportunity. Learn hairdressing — pleasant dignified profession — big wages. Thousands successful Jacobson's graduates. America's greatest system. Illustrated catalogue free. Write or call Jacobson's Beauty Academy, 128A 8th Ave., West, Calgary, Alta.

STRAYED

HEIFER, Black wooly heifer about 9 or 10 months old. Brand M over P on right hip. Finder please contact Pete Makortoff, Phone 485-6768. 42-3x

STRAYED— One black, white-faced cow. Anyone having information about same please notify S. L. Milliken, R314, Carmangay. 39-tfx

NOTICES

$1000 CASH BINGO in Nanton Skating Arena, Friday, June 19, at 8:00 p.m. Admission $2.00, extra cards 50c. Sponsored by Nanton Minor Baseball Ass'n. and Nanton Senior Baseball Club. 44-2x

FOR ESTATE PLANNING, registered retirement pension plans, life insurance, family protection or educational savings plans— see J. Lundy Findlay, Assoc. C.L.U. district underwriter for Life Insurance Company of Alberta. tfx

— $25.00 REWARD —
Offered for information leading to the recovery of Pathfinder Polaroid Land Camera, serial No. P-005907, in leather carrying case with attached light meter. Contact The Vulcan Advocate. tfx

FACED WITH A DRINKING PROBLEM?
Perhaps Alcoholics Anonymous Can Help.
Write to Post Office Box 22 or Phone R3912, Vulcan
Open Meeting every Tuesday night, 8:30 p.m., Anglican Church Basement.

IN MEMORIAM

HENRICKSON— In loving memory of Sigurd Henrickson who passed way June 10, 1960.
Though absent, you are always near
Still loved and missed and very dear.
—Ever remembered by his loving wife and family. 44-1x

CARDS OF THANKS

Thank you to all those friends of J. L. (Gene) Moyer for the good wishes while a patient in the University Hospital in Edmonton, especially the Mayor and Council of the town of Vulcan, Elks Lodge, Vulcan Golf Club and the Royal Canadian Legion. The flowers, cards and letters were a real help and at a time when it was most needed. More thanks to all those who were so helpful to Eileen.
—Gene & Eileen. 44-1x

We wish to express our sincere appreciation and thanks to all our kind neighbors, friends and relatives for flowers, gifts and cards received. Their thoughtfulness and kindnesses were deeply appreciated. Also for the donations to the Heart Fund. 44-1p
—The Fitzpatrick Family.

CARD OF THANKS

Sincere thanks to Dr. Hwozdecki and entire Carmangay Hospital staff for the excellent care I received during my recent stay. Also, to my friends and neighbors for their kindnesses, cards, flowers and visits. 44-1x
—Rena Burns, Carmangay.

CHURCH NOTES

THE WHEATBELT MISSION
The Anglican Church of Canada
REV. VICTOR G. COWELL
Sunday:—
Carmangay, 9:00 a.m.—
Holy Communion.
Vulcan, 11:30 a.m.—
Morning Prayer.
Lomond, 7:30 p.m.—
Evening Prayer.
Wednesday, June 17th—
Vulcan, 7:30 p.m.— Study Group.
Thursday, June 18th—
Vulcan, 10:00 a.m.—
Holy Communion.

PENTECOSTAL TABERNACLE
Rev. Laurie E. Hale, Pastor
Sunday, June 7th—
10:00 a.m.— Sunday School.
11:00 a.m.— Morning Worship.
"A Transformed Father."
7:30 p.m.— Gospel Service.
"Young People's Service."
Tuesday:—
8:00 p.m.— Prayer Meeting.
Friday:—
7:30 p.m.— Young Peoples.
Everyone Welcome.
The Church where Christ is REAL
For Spiritual Guidance and Assistance phone 485-2352.

UNITED CHURCH OF CANADA
VULCAN
Rev. Donald A. Sharpe, Minister
Sunday—
Sunday, June 14th—
11:00 a.m.—
Sunday School Promotion.

VULCAN CHURCH OF CHRIST
Ronald J. Pelham, Minister
SUNDAY SERVICES
10:00 a.m.— Senior Sunday School
11:00 a.m.— Anniversary Service, Rev. Bruce Fyke, Champion.
11:00 a.m.— Junior Sunday School.

VULCAN E.U.B. CHURCH
M. R. Heebner, B.A. Pastor
Friday, 7:30 p.m.— Hear Dr. Andrew Gih, son of a Confuscian scholar, converted to Christianity. Author of several books and world traveller.
Sunday—
10:00 a.m.— Sunday School.
11:00 a.m.— Children's Worship Hour.
7:30 p.m.— Evangel Hour.
Bible Believing —
Christ Centered

GOOD, RECONDITIONED
TRUCKS

1961 CHEV ½-TON, LWB-F, V-8, 3 speed, just rebuilt, good rubber, new paint. Just what you have been looking for $1545

1960 CHEV ½-TON, LWB-S, 261 GMC 6 cyl. engine. Mechanically good. A lot of unused truck service, only $1425

1959 I.H.C. 6 cyl., 3 speed, stepside, new paint, general condition good $995

1957 G.M.C., SWB stepside, engine been changed, trans. overhauled, tires good, stock racks. Generally good $935

1952 FORD ½-TON, a good dependable jockey truck priced right $220

1951 CHEV 1½-TON, fair rubber, grain box, hoist. Good value at $675

1951 FARGO 1-TON PICKUP, a lot of truck service at only $325

1951 G.M.C. ¾-TON, wide box, fair tires, spare, mechanically better than average $480

1950 FORD 1-TON, truly a lot of trouble-free service in this unit. Better than average. Steel box, stock racks and ready to go $420

• We have a few more used trucks not listed here that you may have good use for. Do call in if you are in the market for good used units.

Central Garage
(Vulcan) Limited
"Where Our Customers Send Their Friends"

Shown above are students of County Central High School as they gathered for the annual "A" Awards Night recently at the Vulcan Cafe. Receiving crests as mementos of athletic prowess are the following: Back row, left to right— Bob Cockwill, Randy Carruthers, Bob Green, Eugene Carruthers, David Puzey, Keith Alder, Bob Letal. Second row— Dianna Webb, Rita McNiven, Terry Rhodes, Drew Price, Paul Voisey, Tom Babuk, Leonard Robinson, David Collier, David Clark, Lyle Ferguson. Front row— Sandra Bloxham, Patricia Christensen, Donna Groves, Linda Smith, Marilyn Webber, Shirley Sandberg, Delores Doane, Marlene Bertschy, Penny Bloxham, Lorraine Roebuck, Ina Haverty, Susie Robertson. Not shown are Boyd Jamison, Miles Letal, Gaye Plourd and Frank Cummins.

First Gymkhana Of Light Horse Association

Vulcan and District Light Horse Association held their first gymkhana on Sunday, June 7 with 15 contestants and horses present. Following are the listing of winners:

Pole Bending (Jr)— First, Linda Dann; Second, Susan Christensen; Third, Leah Lucas; Fourth, Norman Dann.

Flag Picking (Sr.)— Bob Gothard, Bruce Daniells, Ken Booth, Bob Cutler.

Musical Chairs (Jr.)— Patsy Loose, Susan Christensen, John Deans, Linda Dann.

Quadrangle Stake Race (Sr.)— Bob Gothard, Bruce Daniells, John Isley.

Flag Picking (Jr.)— Leah Lucas, Norman Dann, Patsy Loose, Billy Christensen.

Stake Race (Sr.)— Ken Booth, Bob Gothard, Bruce Daniells, Mabel Gibson.

Keyhole Race (Jr.)— Leah Lucas, Norman Dann, Billy Christensen.

Barrel Race (Sr.)— Bruce Daniells, Bob Gothard, John Isley, Mabel Gibson.

Barrel Race (Jr.)— Leah Lucas, Susan Christensen, Patsy Loose, Billy Christensen.

Keyhole Race (Sr.)— Bruce Daniells, John Isley, Mabel Gibson, Bob Cutler.

Relay Race (Open)— First: Mabel Gibson, Bruce Daniells, Bob Cutler and Bob Gothard. This was a Sr. team with a time of 30-1. Second: Leah Lucas, Patsy Loose, Norman Dann and Susan Christensen. This was a Jr. team with a time of 31-2. The first run was a tie and had to be re-run.

Stake Race (Jr.)— Susan Christensen, Leah Lucas, Patsy Loose, Linda Dann.

Rawhide Race (Open)— First: Ken Booth and John Isley; Second, Bruce Daniells and Ben Dann; Third, Billy and Susan Christensen.

Quardrangle Stake Race (Jr.)— Linda Dann, Leah Lucas, Norman Dann.

Pole Bending (Sr.)— Bob Gothard, Ken Booth, Bruce Daniells, Mabel Gibson.

The fastest time in the Barrel Race was made by a Junior with a time of 20-2.

There will be another gymkhana held at the gymkhana grounds back of DonRon Service on Sunday June 21st and more contestants would be welcome. At this show, points will be counted in the order of 4 points for first, 3 points for second, 2 points for third and 1 point for running in the race. These points will only be counted for the contestants with a paid up membership in the Vulcan and District Light Horse Association. The three contestants with the highest points in each event will have a chance to ride in the Show of Champions on Sunday, September 27th at Okotoks.

Swimming Pool In Operation

(Continued From Front Page) quarter of this, the 20th century. A re-evaluation was made in 1950 — the results were based on 27 years of research by the Committee on Curriculum Research of the College Physical Education Assn. It was found, in relation to the safety, recreational, physical, sociological and psychological aspects of aquatics, that swimming, diving and life-saving activities rated well over and above 28 other fields of activity; for the the following reasons:

1. Safety— Swimming is a part of safety inasmuch as it make possible self-rescue and provides physical and mental conditioning for emergencies.

2. Recreation— Swimming is enjoyed by all ages and it is a pleasureable activity in which the individual, family, or group may participate. It may be partaken of purely for enjoyment or highly motivated by competition.

3. Physical— Vigorous water exercise has long been regarded as one of the best known to man in that it contributes to the development and consistent function of most body systems.

4. Sociological— Swimming makes a very appreciable contribution to social traits and qualities that go to make up the good citizen and the development of sound moral ideals through participation under proper leadership.

5. Psychological— Water sport augments natural mental devolopment of a child in that it provides satisfactions, releases, and emotional stability from stimulating experiences physically and socially.

Given such a rich evaluation along with the fact that 52 persons drowned in Alberta in 1963, it seems that a few well defined, logically derived conclusions should be reached.

1. 0-6 years— 11 drownings. Adults must be educated to the extent of becoming more acutely aware of environmental water hazards.

2. 7-15 years— 15 drownings. This age group must be trained for self-survival as most drownings in this age group were fall-ins from deck or pier.

3. 16-25 years— 10 drownings. Most of these victims had never received formal swimming instruction — a strong plea is issued for this age category to learn self-rescue.

4. 26+ years— 16 drownings. Predominately boating mishaps — should take advantage of boating safety courses and the knowledge that Junior brings home from his lesson.

REMEMBER DAD ON FATHER'S DAY JUNE 21

VULCAN PHARMACY

4-H DISTRICT CLUBS

Calf Show & Sale

76 CALVES entered by the following clubs:—
VULCAN WEST-ENSIGN
BERRYWATER — ARROWWOOD
LOMOND

In the Vulcan Arena
SATURDAY, JUNE 20th

PROGRAM—

8:30 a.m.— Arrowwood 4-H Club Achievement
9:00 a.m.— Vulcan-West-Ensign 4-H Club Achievement
9:30 a.m.— Berrywater 4-H Club Achievement
10:00 a.m.— Lomond 4-H Club Achievement
10:30 a.m.— Championship Classes.
11:00 a.m.— Group of Six
11:30 a.m.— PeeWee Classes
1:30 p.m.— Presentation of Awards
2:00 p.m.— Sale of Calves.

— SHOW JUDGES —
CHARLIE GROENEVELD, Gladys Ridge
JOHN LOCKHART, Hartell

Judges for Showmanship and Grooming—
Ken Houlton, Vulcan
Barry Campbell, Mossleigh

Judges for Barn Proficiency—
Eric Thorpe, Ensign
Lorne King, Arrowwood

— AUCTIONEERS —
Joe Perlich — Lic. 285 — Picture Butte
Tony Perlich — Lic. 138
THE PUBLIC IS INVITED TO ATTEND

For the Best!
For the Easiest!
For the Most for Your Money
BRING YOUR LAUNDRY & DRY-CLEANING TO
Vulcan Coin Cleaners & Laundry
Phone 485-2492

Holiday Transportation

in one of our new cars
Give the family a treat they will long remember
NEW 1964 CARS
READY FOR IMMEDIATE DELIVERY

Buick LeSabre Sedan
In Sunfire Red and Ermine White, colored w/s, deluxe belts, foam topped pads, w/s washers, h.d. springs, power brakes and steering, deluxe tilting steering wheel, wheel discs, custom chrome appointments, backup lights, courtesy and trunk lights, custom radio with rear speaker, w/w tires. The beautiful luxurious car of your dreams. All this for $4714

Pontiac Parisienne Sedan
Azure Aqua and Ermine White, 710x15 w.w. tires, colored glass, padded dash, full cover, two-speed wipers and washers, h.d. suspension, power steering and brakes, block heater, a/t, wheel discs, backup lights, custom radio, custom seat belts with retractors. Why pay more for less automobile? Don't follow a leader, you can drive one — a Pontiac, at $4230

Pontiac Laurentian Sedan
6 cyl., 140-h.p., two-speed electric wipers and washers, h.d. suspension, oversize tires. An economy buy for economy transportation, for less than you would have believed $3318

Beaumont Custom 2-Dr. H.T.
Colored glass, h.d. suspension, padded and full instrument panel cover, engine heater, big 6 engine wheel discs, oversize w.w. tires, backup lights, electric clock. Here is a real sporty car in 115" wheelbase with real style.
Now only $3224

Vauxhall Viva 2-Dr. Sedan
4-cyl. front engine, lots of passenger room and loads of trunk space, conventional styling, good heater. You must drive this car to appreciate its riding and handling performance.
Price only $1915

We have a car priced for every buying purse.
These are but a few of the cars on hand for immediate delivery.

Central Garage
(Vulcan) Ltd.
Pontiac — Buick — G.M.C. — Acadian — Vauxhall

"Have Gavel — Will Travel"
Tom Ruggles
AUCTIONEER
Lic. No. 482
Farm, Livestock, Estates and Household Auctions
— Charity Auctions Free —
Phone R410 CHAMPION Write Box 370

Commercial Printing
The Advocate
Phone 36, Vulcan

$85,000 For A Better Community!

On Monday, June 15...

Do Not Let This Project Fail...

EVERY RESIDENT OF THE TOWN AND DISTRICT WILL BE CANVASSED FOR THEIR DONATION SO THAT THE VULCAN DISTRICT RECREATION CENTRE CAN COMPLETE ITS WORTHWHILE PROJECT.

We would ask that next Monday whatever you wish to donate or pledge (by) post dated cheque) be ready for the canvasser when he calls.

All canvassers are local people and will have official receipts (marked as income tax deductible).

The Meadowlark Curling Rink at Calgary has been purchased by the Local Recreation group for use as a Community Centre and cost of dismantling and transporting it from Calgary to Vulcan is $30,000.00, payable by June 30th. The directorship has signed an agreement to this effect; we are now asking you to support this most needed endeavor.

The balance of the funds for the completed project must also be realized at this time so the Directors can finalize plans for the erection of the complete Recreational and Community Centre. This is to commence this fall to take advantage of any winter work grants. Remember donations may be by cash, pledge or post dated cheque.

Every parent should be vitally interested in this project as something will be available for the whole family.

When the canvasser arrives give what this project in worth to you, your family and the community. The complete project is to be financed at this time. Even small amounts as pledges or post dated cheques by families that cannot give a cash donation will put this project over the top.

THE VULCAN DISTRICT RECREATION CENTRE
(Registered Society)

EVERY FAMILY SHOULD GIVE SOMETHING. GIVE WITH OUR APPRECIATION.

ADVOCATE CLASSIFIEDS BRING SPEEDY RESULTS

The County Junior Band is shown above as members posed last winter for a photo by camera man Dave Mitchell. Directed by Arthur Dee, at the back of the picture, the group is composed of 35 boys and girls and several adults who have been rehearsing since last September. Some members are already sitting in with the senior band at Monday night practices and it is expected more will join the more experienced group this fall. Around the outside circle from left to right are Susan Christensen, Ronald Andrews, Bobbie Robbie, Jim Reath, Randy Steiner, Ken Hartung, Russell Gottenberg, Charles Boutland, Evelyn Jones, Fay Findlay, Bill Hale, Carl Steiner, Frank Bates, Elgin Jones, Brian Scobie, Heather Robbie, Jack Richardson, Pat Wylie, Billy Christensen. Around the front row are Jimmy Sharpe, Judy Haga, Susie Giles, Marta Gottenberg, Lionel Clarkson, Sally Giles, Roseann Findlay, Fred DeJong, Teddie Findlay, Gordon Deans, Eunice Schierman, Bobby Priebe, Juanita Hartung, Greg Daniells, Harvey Brooks and Robbie Budd.

The band will be heard as part of the band concert, Monday, June 15th at the Elementary School.

SPRAYER SEASON IS HERE!

WE HAVE ONLY A FEW

VERSATILE No. 368 SPRAYERS

- 300-Gallon Tank
- 68-Foot Boom (with offset nozzles)
- 4 Tandem Wheels on Trailer
- 2 Guide Wheels on Booms
- Retractable Boom folds to 6 feet for transport.
- Water Gauge on Side of Tank

Price (less tires) F.O.B. Vulcan $500

M. R. Morrison Ltd.

Massey Ferguson — Noble Cultivators — Versatile Sprayers and Swathers — Easy Washing Machines
Wisconsin Parts Service

ADVOCATE CLASSIFIEDS BRING SPEEDY RESULTS

NEWS FROM

PETER DAWSON LODGE

Almost daily we have visitors to inspect the Lodge. All are welcome and appear to be favorably impressed.

On Monday, May 25, the ladies of the Vulcan Lionettes visited the Lodge. They were shown through the building and chatted with the residents. Later, Mrs. Helgerson, matron, attended the Lionette supper meeting and addressed the ladies on her hopes for social and welfare activity at the Lodge.

Mrs. Tharle, accompanied by a group of friends surprised Miss McLenhan on her birthday, May 26. A corsage of red roses was presented and Happy Birthday sung. All residents were guests and shared in her pleasure.

On May 27, the matron and staff provided an excellent turkey dinner, complimenting those whose birthdays were in May. Miss McLenhan received pink carnations and Mr. Northcott a white carnation. Mrs. Vaughn asked the blessing and later, on behalf of all residents, thanked Mrs. Helgerson and staff.

The Ladies Auxiliary to the Canadian Legion visited on the evening of May 27, and entertained at Bingo, Mrs. Rodgers, Mrs. Schenk, Mrs. Barnwell, Mr. Olson and Mr. Severson winning prizes. Mr. Olson also won the blackout. A pleasant social hour was enjoyed over refreshments. Mrs. Vaughn expressed thanks for the entertainment. The evening was much enjoyed by all.

The Twilight Years

You tell me I am "getting old": I tell you that's not so!
The "house" I live in is worn out, and that, of course, I know.
It's been in use a long, long, while, has weathered many a gale;
I'm really not surprised you think it's getting somewhat frail.
The color changing on the "roof" — the "windows" getting dim,
The walls a bit transparent and looking rather thin.
The foundation's not so steady as once it used to be—

My "house" is getting shaky, but "my house" ISN'T Me!
My few short years can't make me old:
I feel I'M in my youth.
Eternity lies just ahead — a life of joy and truth.
I'm going to live forever "there:" life will go on — it's grand!

You tell me that I'm getting old — you just don't understand!
The dweller in my little "house" is young and bright and gay—
Just starting on a life to last throughout eternal day.
You only see the outside — which is all that most folks see.
You tell me that "I'm getting old" —
you've mixed "my house" with me!

—Dora Johnson.

Open Shower For Elaine Orchard

An open shower honoring Miss Elaine Orchard was held on Thursday afternoon May 19 at the home of Mrs. Doreen Drummond, when over 40 guests gathered to extend to her their best wishes.

Streamers and bells decorated the archway where the bridal party was seated. Spring flower arrangements placed around the rooms added color to the occasion. Although the weather that day left something to be desired a pleasant afternoon was spent in visiting and playing a contest given by Mrs. Kay McKay.

The presentation of the gifts was made by Mrs. Eileen Myers with the Hyslip twins Noel and Linda drawing in a brightly decorated wagon with Vulcan Body Shop painted on the side and laden with gaily wrapped gifts. Seated at the bridal table with Elaine were her mother, Mrs. Lawrence Orchard; her bridesmaid, Miss Rae Ully, and her aunt, Mrs. Mike Orchard. Miss Lynn Drummond looked after the gift book and Miss Charlene Webb was in charge of the guest book.

After the many lovely gifts were opened Elaine very suitably thanked everyone present and asked them all to visit her in her new trailer home.

To bring the afternoon to a close a delicious lunch was served by Mrs. Edo Andrews, Mrs. Kay McKay, Mrs. Bonnie Dann, Mrs. Eileen Myers and Mrs. Reta Thomas.

Attending the shower from a distance were Mrs. Opal Drummond, Mrs. June Fitzpatrick and Mrs. Norma Snow all of Calgary.

Vulcan Artificial Insemination Unit

Technician:—
BILL BIRCH

All Breeds of Cattle Performance

Phone 485-2485
(preferably before 10:00 a.m.)
Otherwise Phone 485-2377

All Sires Proven

For further information call at Veterinary Office

UNRESERVED HORSE SALE

ELBERT McLEAN & JOE ROBINSON QUARTER HORSE PRODUCTION SALE
THIS SALE WILL BE HELD AT THE CALGARY EXHIBITION GROUNDS ON

Saturday Evening, June 20

— THE SALE COMMENCES AT 7:30 P.M. —

50 HEAD OF SELECT WORKING HORSES

REFERENCE SIRES:
Beaver's Wart P. 167475 — Beaver Creek P. 3038 — KING P. 234, Stifle P. 2503
Weary Wart P. 20653 — Sargent 10166, Yam, by Question Mark, Dina Bara 17550, by Robert Mandel T.B.
Lonesome Tonto P. 127157 — Tonto Bars Gill, by 3 Bars P. 36814, Out of a Permanent Reg. Mare, by Burt
Joe Anne Gold P. 106059 — Joe Dexter P. 2361, By Dexter P. 193, by Golden Chief; Goldie Pepper P. 70847, By Peter Hancock P. 2319, By Roan Hancock P. 2319, Triangle Lady P. 447

10 Head of 2 and 3 year olds, sired by Beaver's Wart, these horses are all broke to ride; 10 Head of 2 and 3 year olds, sired by Alta. Maize, 4 Head of these 3 year old fillies are bred tto Lonesome Tonto, all 10 Head are broke to ride, Note— Alta. Maize was sired by Sobre Red Chubby; 1 Show Pony, Black Gelding, 3 years old, 13.2 hands, Reg. 1-2 Arab, this pony placed in the Calgary Show 1963 and 1964; 2 Beautiful Palomino Parade Horses, a 5 year old mare and a 3 year old gelding, both well broke; 1 Double Reg. Pinto Mare, 4 years old, half Arab, sired by "Fafaha," Russ & Dean Mayberry's, grand champion Arabian, this mare has placed every time she has been shown; 1 Reg. Quarter Horse Mare, "Joe Anne Gold", P. 106059, born June 8, 1958, this mare is bred to Lonesome Tonto.

1 Proven Gymkhana and an ideal child's pony, Palomino Mare, 8 years old, 14 hands; 2 Sorrel Mares, 3 years old, sired by Beaver's Wart, these mares were kept eligible for the Hanna Futurity in 1963, but were never raced; 3 Brown Mares, 2 and 7 years old and one 11 years old, out of Sleepy Cat Mares sired by Willie White, two mares have colts at foot and the three mares are bred back to Beaver's Wart; 1 Sorrel Mare, 7 years old, a 3-way package, with a filly colt at foot and bred back to Beaver's Wart; 3 Sorrel Mares, 4 and 5 years old, all well broke, all top working horses; 1 Buckskin Gelding, 3 years old, 14 hands, Thoroughbred and Welsh Cross, well broke; 13 Head of Mares and Geldings, 3 to 6 years old, all well broke; 1 Sorrel Shetland Gelding, 3 years old and well broke; 3 Stock Saddles and Bridles.

FREE DOOR PRIZE—
The lucky ticket holder will win one free Service to "Beaver's Wart," which is transferable.

NOTE:— These horses are bred from Proven Working Horses, the Show Ponies have plenty of Ribbons, won at Calgary and other Gymkhanas. Absolutely no reserve.

THESE HORSES WILL BE OPEN FOR INSPECTION, JUNE 19-20 AT THE FAIR GROUNDS
— SORRY, NO OUTSIDE ENTRIES FOR THIS SALE —

TERMS CASH NO RESERVE
OWNERS:— ELBERT McLEAN, SIMONS VALLEY — PHONE 276-9361
JOE ROBINSON — CAPPON, ALBERTA

AUCTIONEERS—
GEORGE & DAVE MacLEAN & JIM RAFFAN
LIC. 75 LIC. 453 LIC. 328
1636 10th AVE. S.E., CALGARY PHONE 273-5191 — RES. 282-2347

SOUTHERN ALBERTA'S BIGGEST

5-CAR-5 BINGO

— AT —

STRATHMORE

24 MILES EAST OF CALGARY ON NO. 1 HWY.

$14,000.00 IN PRIZES

Over $200,000 in Prizes has been given away at the Strathmore 5-Car Bingos, including 60 Cars.

5 NEW 1964 FORD FALCON CARS
(All are 4-Door Automobiles)

ALSO 5 GAMES FOR CASH PRIZES
Door Prizes —— Tie-Breaker Prizes
10 Bingo Games In All

Wednesday, June 17th, 8:30 p.m.

Admission— $5.00 Per Person — Extra Cards $1.00
Sponsored by Strathmore & District Memorial Arena
— Advance Sale of Tickets At —
Coldwell Agencies, Box 364 — Phone 100 Strathmore

Professional and Business Directory

Dr. F. R. Schneider
DENTIST
BRUCE BLOCK, VULCAN
9 a.m. to 12 noon
1:30 p.m. to 5:00 p.m.
Tuesdays and Saturdays incl.
— Phone —
Office 485-2176 Res. 485-2429

Angelo J. Murphy
BARRISTER & SOLICITOR
NOTARY PUBLIC
Bruce Block
Phone 485-2039 Vulcan

GIL GARON
PHOTOGRAPHER
Phone 652-2184 High River
or 485-2064 Vulcan

T. G. BROWN
Chartered Accountant
Office Phone 485-2781
Centre Street, Vulcan

STACK & STACK
BARRISTERS & SOLICITORS
Notaries Public
In Vulcan Every Wednesday
at the office of
G. A. Sales & Co.
36 Hollinsworth Bldg., Calgary
Phone 269- 4315

ALL-STATE AUTO INSURANCE
You're in good hands with Allstate. Save money with Allstate.
PAT WALKER
Phone 485-6745, or
Simpson-Sears Order Office

Vulcan Funeral Home
George Wisener, Prop.
— MONUMENTS —
24 HOUR CALL
Phone 485-2633 Vulcan

IMPERIAL OIL PRODUCTS
Imperial Esso Products
N. Bucholtz
Phone 485-2060 Res. 485-2131

TEXACO PRODUCTS
ALEX GRANT
Texaco Canada Limited
— PHONES —
Bus. 485-2150, Res. 485-2164

DANIELL'S TIRE SERVICE
VULCANIZING
AND RE-TREADING
Firestone Dealer
New and Used Tires
Will Take Wheat In Trade
Phone 485-2062 — Vulcan

Vulcan Animal Clinic
Phone 485-2377
After Hours: 485-6471

DON'T . . .
. . . GIVE THAT PRINTING JOB TO A CITY SALESMAN.
FOR BEST OF QUALITY PRINTING AT LOWEST POSSIBLE PRICES - SEE
The Advocate
Phone 485-2036 - Vulcan

Merv's Plumbing
Plumbing, Heating and Gas Fitting
—FREE ESTIMATES—
Phone 485-2168, Vulcan
Res. Phone 5, Champion

A. & J. DRILLING CO. LTD.
WATER WELL DRILLING
Apply or see
CLIFF ANDERSON
Phone 485-2154 Vulcan

FOR ALL CLASSES OF
INSURANCE
Life - Fire - Auto - Hail
— SEE —
R. E. CHAPMAN
Phone 39 — Lomond

Montie's Barber Shop
— Montie Findlay —
— SPORTING GOODS —
Phone 485-2631 Vulcan

NEAL DUMKA
— AGENT —
- Maple Leaf Petroleum Ltd. Products
- UFA Farm Supplies
- CCIL Machinery

Phone 485-2129, Vulcan

LES COOMBES
BARBER
Shears Sharpened
Razors Honed
Centre Street, Vulcan

Home Furnishings
Vulcan Furniture
— Phone 485-2053 —

OPTOMETRIST
Dr. F. D. Nataros
Office in Vulcan Hotel, Vulcan
9:00 a.m. to 12:00 Noon and
1:30 to 5:30 p.m. Daily
Tuesday through Saturday
FOR APPOINTMENT
PHONE 485-2085, VULCAN

JOHN SIMPSON
PLUMBING — TINSMITHING
HEATING — GAS FITTING
Bus. 485-2058, Res. 485-2052
VULCAN - ALBERTA

FRANK McNIVEN
AUCTIONEER
Phone 91733, Blackie
LICENSED AND BONDED
License No. 224

INSURANCE
Contact
WES FULTON
— at —
WES FULTON INSURANCE AGENCY
Auto — Hail — Fire
Casualty
Educational Savings Plans
—Phones—
Bus. 485-2028 Res. 485-2553

JESSE FARM
EQUIPMENT LTD.
John Deere Dealers
PHONE 485-2226, VULCAN
We service all makes of
GENERATORS
DISTRIBUTORS
STARTERS
VOLTAGE REGULATORS
MAGNETOS
CARBURETORS
Dealer or Customer Service
Parts and Service for
Briggs & Stratton, Clinton, Johnson & Marine Engines.

SKYSPRAY OF CANADA LTD.

of Airdrie, Alta.

PROFESSIONAL AERIAL SPRAYERS

New aircraft equipped with modern spray equipment and flown by experienced pilots.

Bases in Airdrie, Alta., and Vulcan, Alta.

FOR FULL INFORMATION CALL

LESTER JOHNSTON

Phone 485-2395, Vulcan, Alberta

SPRAYING FOR

WEEDS — GRASSHOPPERS — CUTWORMS

ADULT EDUCATION

NOTICE

A minimum of 15 applicants is required for each course. At the present time 75 applications have been received for the evening classes in Adult Education, but the only courses for which 15 or more applications have been received are Sewing, Typewriting and Bookkeeping.

Persons interested in taking any of the courses listed below, starting this fall, are urged to complete the coupon and send it in immediately as a course cannot be taught unless at least 15 applicants request it. Enquiries regarding courses other than those listed are also invited.

Further information may be obtained by phoning H. H. Mumby, Principal, County Central High School, Vulcan.

I would be interested in taking the course(s) checked below:—

ACADEMIC: (22 weeks)—
- ☐ English
- ☐ Social Studies
- ☐ Mathematics
- ☐ Chemistry
- ☐ Physics
- ☐ Oral French
- ☐ French 30
- ☐ Biology

BUSINESS: (20 weeks)—
- ☐ Beginners' Typewriting
- ☐ Advanced Typewriting
- ☐ Elementary Bookkeeping
- ☐ Advanced Bookkeeping

GENERAL INTEREST COURSES: (20 weeks)—
- ☐ Manual Arts
- ☐ Ceramics
- ☐ Arts and Crafts
- ☐ Woodworking
- ☐ Sewing

NAME .....

ADDRESS ..... PHONE .....

Mail this coupon to:—

H. H. MUMBY,
Principal, County Central High School
VULCAN, Alberta.

Farmers! Ranchers!

IN ADDITION TO OUR EXTENSIVE STOCK OF

PENTA PRESSURE TREATED POSTS & POLES

WE SELL:—

- BARN BUILDING POLES— We have plans too.
- RAILS— Rough, peeled or pressure treated.
- FIR PLYWOOD— Standard and staincote.
- ROUGH LUMBER & TIMBERS— Good selection, pressure treated or plain.
- BARBED WIRE— Heavy import and Canadian.
- STAPLES & ARDOX NAILS.
- STOCK WATER TANKS
- TRUCK BOXES
- CALF FEEDERS
- GRAIN BINS— 1400 bushel capacity.

Peerless Wood Preservers Ltd.

— RIGHT ON THE 4-LANE HIGHWAY —

CAYLEY, ALBERTA PHONE 652-7112

District News

ARROWWOOD

The June meeting of the Mission Circle was held at the home of Alice Unrau. Thirteen members were present. A short business meeting was held after which bandages were rolled. They will be sent to the Sudan Interior Missions. Lunch was then served by hostesses Leona Walsh and Alice Unrau.

Mrs. Amos Ingraham has been moved to the hospital in Calgary from Vulcan and friends wish her a speedy recovery.

Mrs. Keith Cochrane has her parents, Mr. and Mrs. John Swarty from Willimgton, North Carolina, visiting with her.

Mr. Burton's mother from England is visiting with the Burton's at Arrowwood. Mrs. Burton had a tea last week so her mother-in-law could meet some of the local ladies.

Mr. and Mrs. Dale Wyatt's daughter Debora and Mr. and Mrs. Gordon King's son Murray were bapitized at the United Church on Sunday.

Rains and showers hit the district on Saturday with some areas receiving two tenths of an inch and others one half an inch.

The Lions Club held its regular meeting on Thursday. Routine business was dealt with. The club is going to put a float in the parade with Lion President Buck in charge. There will be a work bee at Hayes Lake to finish the bath house. The swimming lessons at Lake McGregor were discussed. The date for the lessons are July 20th to August 1st. Election of officers for the coming year took place: President, Leigh Williams; 1st vice-president, Les Brown; 2nd vice-president, Tom Dunn; 3rd vice-president, Verlyn Culp; secretary, Bob Seeley; treasurer, Fenwick Oakes; tail twister, Doug Phillips. There will be no one from this club attending the convention in Bozeman, Mont. this year. The next meeting will be June 18.

Mr. and Mrs. Arnold Fraser and family spent the weekend visiting Mr. and Mrs. Gary Fraser at Bluffton, Alta.

Friends are sorry to hear that John King had the misfortune of breaking his arm on Sunday.

Mr. and Mrs. Cliff Curtis attened the wedding of Lola Shurcliff at Riverhurst, Sask. on Saturday. On their way home they visited with Mr. and Mrs. Jerry Curtis.

F.W.U.A. MEETING

The regular meeting of the FWUA was held in the clubhouse at the hall, with Mrs. Mabel Ward as president and Mrs. Helen Williams as secretary. Regular business was dealt with. Mrs. Myrtle Ward gave a paper on Farm Credit. Statistics show that millions of dollars are being loaned to young farmers to assist them in their efforts to get started. Further discussion will take place at a future meeting but it was pointed out that the higher prices paid for machinery, land, fertilizer, etc., has made it necessary to increase the size of the available loan.

Susan Hayes and Dora Campbell are being sponsored to attend Farm Young People's Week in Edmonton. Members were reminded of our annual conference in Okotoks on Tuesday, June 16. Eleven delegates are entitled to attend this year, so anyone caring to go, get in touch with Mrs. Mabel Ward. Resolutions are to be sent to Mrs. Margaret House.

The members and several visitors enjoyed an exceptional demonstration by Mrs. Norah House. In introducing Mrs. House, Mabel Ward referred to her as a lady of many talents. Not only has she become a rock hound but also a lapidarist. She has gathered rocks from many parts of the United States and Canada. These are cut and polished in her own home and made into exquisite pieces of jewellery. The ladies are most grateful to her for a most interesting demonstration. She brought some of the machinery used in her work and also set up a display of finished pieces. Carol Brown provided the entertainment at the meeting. A delicious lunch was served by Mrs. Julie Brown and Mrs. Ilene Cormack. The Sunshine Draw was won by Mrs. Bill Campbell.

MAJORVILLE

Bill Osler of Vancouver is visiting his daughter, Mrs. Harold Northcott and family. They were all guests of the Leonard Northcott family on Sunday.

Mr. and Mrs. Gilbert Vooys and Virgie were Calgary visitors on Friday.

Mr. and Mrs. Eddie Holland and girls of Gleichen were guests of the Bill Gooch family on Sunday.

A branding bee was held at the Jack Sutherland farm on Sunday.

Mrs. Ida May Henry and girls visited the Sandy Henry family on Thursday.

Mrs. Jessie Umscheid visited her daughter-in-law, Mrs. Larry Umscheid in hospital in Lethbridge on Tuesday. Friends were pleased to hear that Margaret was able to come home on Saturday.

Best wishes go out to Bob Scott who is a patient in the Calgary General Hospital.

Because drinking contributes to so many accidents . . .

ABSTAINERS CAN SAVE ON AUTO INSURANCE

If you are a non-drinker, it will pay you to compare Abstainers' rates with your present rates today.

Call

J. Lundy Findlay

Phone 485-2628 or Res. 485-2061
VULCAN — ALTA.

ABSTAINERS INSURANCE COMPANY

J.I. CASE

YOUR VULCAN DEALER

N. PETTIE

Wheat Centre Motors Ltd.

— Phone 485-2096 —

GREEN ACRES

CLARENCE ROTH,

District Agriculturist

1964 MASTER FARM FAMILY NOMINATIONS

June 30th is the deadline for Alberta's Master Farm Family nominations. The names of suitable nominees should be forwarded now to local District Agriculturists' offices.

Master Farm Family Awards recognize farm families who have made an outstanding success of farming and have contributed to community life. Alberta is the only province in Canada which gives this award and is rapidly becoming known as the Master Farm Family province. Fifty-seven families have received the award since the program was started in 1949.

The size and type of farm is not important. It is the family itself which counts. Neighbors of a Master Farm Family point to them as representing sound farming practices, good citizenship and capable community leadership.

A family must be Canadian citizen to be eligible for a Master Farm Family Award. The head of the family must be the owner-operator or the lease-operator of the land and he must have spent at least 20 consecutive years running the farm. Military service will be accepted in lieu of time on the farm.

The District Agriculturist's territory is the first unit of selecton. Candidates are judged by a local committee appointed by the Minister of Agriculture. The committee is composed of a District Agriculturist, a District Home Economist, a resident farmer and a resident farm woman. Candidates accepted by the district committee will compete on a regional basis and be scored by a regional committee. The province is divided into five regions, approximating the five soil zones. Only one Master Farm Family can be chosen for each region in one year and no award is made for a region unless there is a candidate worthy of the honour.

Nominations must be made on the forms available from District Agriculturists. The forms must be signed by at least three neighbors and returned to the D.A. office not later than June 30th.

— SEE —

R. N. Hanna Equipment

— FOR —

- J. I. Case Machinery
- Major Irrigation Sprinklers
- Calkins Rod Weeders
- Eversman Earth Movers, Ditchers and Land Levellers
- Golden Arrow Sprayers
- Robin Nodwell Sprayers
- Robin Nodwell Front End Loaders
- Dual Front End Loaders
- Expert Mechanical Service
- Texaco Gas, Oils, Grease and Farm Fuels

Phone 14 **Lomond**

BE SURE AND ATTEND

Pete Devries Auction

BIG FARM & RANCH COMPLETE DISPERSAL SALE

At the Home Place located 9 miles east and 2 miles south of Granum, or 11 miles straight west and 2 miles south of Nobleford, Alberta, on—

Wednesday, June 17, 1964

LUNCH SERVED SALE STARTS 10:00 A.M. TERMS CASH

You'll like this sale. Mr. Vries has retired, and is offering an entire sellout at this Big Auction.

— MACHINERY —

Self- propelled 14-Ft. Massey-Harris Combine, kept inside shed, motor and combine completely overhauled last fall, auger table, extra cutter bar, unit only did 85 acres since overhauled; Self-propelled Massey-Harris 16-Ft. Swather, with grain lifter attachment; 13-Ft. Graham Hoeme Plow, high shank, hydraulic rams, wide sweeps and chisels; International 12-Ft. Press Drill, 2 years old, has markers; International Centre Driven Rod Weeder, 12-ft., like new; Ashland Line Land Scraper, hydraulic, 3 yards capacity, on rubber; 7 Ft. Cockshutt Tractor Mower, 6 extra knives; 9-Ft. McCormick Side Delivery Rake; Allis-Chalmers Rotary Baler, PTO driven; 15-Ft. Massey-Harris Wide Level with seeder box; 2 Mayrath 27-Ft. Grain Loaders with Briggs & Stratton motors; Renn Grain Roller, 24" on rubber, 1000 bus. per hr., PTO driven, in new condition; Papec Hay and Straw Cutter and Blower, belt driven; New 20-Ft. Hay Elevator with Clinton Motor; 20-Ft. Grain Auger; Hydraulic Ram with hoses; 5-Ft. Kirchner Tumble Bug; Kirchner Ditcher; 12-Ft. Old Style Noble Blade; Good Horse Rake; No. 100 Manure Spreader; John Deere 9-Ft. Oneway on steel.

— SHOP EQUIPMENT —

Forney Arc Welder, electric, 180-amp., Welding Helmet; Oxygen-Acetylene Welder, complete with torches, cutters, etc.; ½-Inch Electric Press Drill; Tap & Die Set; Electric Battery Chargers, 6 & 12 volt; 2 Block & Tackle Chain Hoist Sets; Logging Chains; Cable; ½-h.p. Electric Motor; 250-Ft. Electric Cord; Pipe Wrenches, Floor Jack; Jack-all; Crow Bars; Socket Set; Brand New Shop Mate Electric Saw; Trouble Light; Steel Tire Lifters; Nuts & Bolts; Saws; Brace & Bits; Hammers and Miscellaneous Tools.

— LIVESTOCK & SADDLES —

Coming 3-year-old Sorrel Mare, Quarter Horse and Arabian Cross, good conformation, smooth, very gentle; Smooth Mouth Buckskin Mare, well bred, outstanding ranch horse, Quarter horse and Palomino breeding; 10-year-old Red & White Pinto Mare, gentle, ideal for kids; 2 Young Heavy Producing Holstein Milk Cows; 4 Beef Type Cross Bred Calves; 35 Laying Hens; Young Purebred German Hunting Dog; Adult Stock Saddle, like new; Kid's Saddle, like new; One Older type Stock Saddle; Saddle Blankets, Hoof Trimmers; Lariat Rope; Stable Brooms, Halters and Bridles.

— MISCELLANEOUS —

1000-Gal. Fuel Tank; 500-Gal. Water Tank on skids; 500-Gal. Fuel Tank, with hoses and nozzles; 500 New Fence Posts, treated, sharpened, 6-Ft. Long in 3", 4" and 5" sizes; 20 Steel Posts; 2 Galvanized Stock Water Troughs, 360 gal. each; Large 20-Ft. Feed Trough on skids; 5 Plank Feed Troughs; 15-Ft. Long, All Steel Branding & Vaccinating Cattle Chute; Sureflame Propane Torch & Tank for Branding; Complete Ditch Surveying Outfit; Brand New One-unit Water Pump with Briggs & Stratton motor, 2¼ h.p.; 3 Fuel Pumps; ¼-h.p. Motor and Pump; Quantity Used Lumber; Number of Used Fence Posts; International Stationary Motor; Set New Racks for truck; Shur Shock Electric Fence Charger off Calgary Power; 2 Battery Fence Masters; 2 Canvas Tarps, 14 & 16 ft. approx.; 800-Ft. New 2x4's, 8 ft. in length; Scrap Iron; 500-Lb. Beam Scale; 300 Ft. 1¼" Plastic Hose; Veterinary Supplies; Medicine; Berdizzo's Tattoo Pliers; Balling Gun; Clippers; Dehorners; Syringes; Needles; Heat Lamps; 3 New Canvas Dams; Barbed Wire; Hog Wire; Snow Fence; 3 Step Ladders; Grease Guns; New Staples; New Nails; Wire Stretchers; Tamping Bars; Post Hole Diggers; Post Mauls; 10 Gals. Red and Green Shingle Paint; Quantity Grass and Sweet Clover Seed; Jute Bags; Electric Chicken Brooder; Chick Troughs; Livestock Loading Chute; Wheelbarrow; Cream Separator; 2 Cream Cans; 2 Milk Funnels; Churn; Milk Pails; Propane Regulator; Cistern Pump; Hand Weed Sprayer; Anti-Freeze; 4 Sacks Twine; 12 Large Wooden Egg Crates; Electric Water Warmer for Chicks; Propane Hot Water Heater; All Metal Level; Gas Funnels; Saw Horses; Electric Water Heater; Hay Froks; Hay Cutters; Oil Pump, and Numerous Other Items.

— HOUSEHOLD —

LOOK— Brand New Coronado Deep Freeze, 21-cubic foot, 5-year guarantee, used less than 5 months; All Enamel O'Keefe and Merritt Propane Cok Stove, electric timer, griddle and boiler, excellent condition; Chesterfield Suite; Single Bed; Brilliant Fire Propane Heater; Propane Hot Plate; Kerosene Heater.

SPECIAL

560 INTERNATIONAL DIESEL TRACTOR

Less than 350 Hours Work. Straight Diesel Starting, Torque Amplifier, Live p.t.o., Hydraulic Setup. Lights, Starter, Showroom condition.

CO-OP TRACTOR No. 30 COCKSHUTT

Completely overhauled last fall. Belt Pulley, Live p.t.o., Lights, Starter.

Notice— 1963 International Light Delivery, only 5000 miles, No. 110 with long wheelbase, large box, mounted on this half-ton a Canuck Camper, used only once, 10-ft., all-metal, insulated, completely furnished, new bed and mattress, built-in cupboard and propane range, sink, electric lights, freezer, air conditioned, mahogany finish, can be bought separate or as unit; Notice— 1963 International Light Delivery, only 13,000 miles, long wheelbase, large box, with trailer hitch; Notice— 1963 Volkswagen Car, model 1500, only 19,000 miles, like new, radio, gas heater; Notice— 1962 International 3-Ton Farm Truck, 31,000 miles, hydraulic hoists, 14-ft. grain box, stock racks, good rubber, low and high range split shift; Notice— 2-Ton Ford Truck, brand new motor last fall, 12-ft box with stock racks, good condition; Also— 2 Rubber-tired Wagons with racks.

— All the above units have been kept inside —

SALE CONDUCTED BY—

BLAINE DOW SALES SERVICE

PHONE 327-0768 — LETHBRIDGE

AUCTIONEER BLAINE H. DOW Lic. 289 — AUCTIONEER JOE PERLICH Lic. 285 — CLERK O. TOLLEY Ph. 327-1391, Lethbridge — CASHIER RAY JOHANSEN Ph. 327-6075, Lethbridge

— FOR INFORMATION PHONE PETE VRIES, R404, GRANUM —

ERNIE'S
SHOE REPAIR
SHOP — VULCAN
All Work Guaranteed
Work not picked up in 30 days will be disposed of.

PETERSON
FARM EQUIPMENT LTD.
JOHN DEERE DEALERS
STURDIE OILS
GOODRICH TIRES
Milo, Alta.
— PHONE 7 —

COUEY'S AUCTION MART
— HIGH RIVER —
Sales First Saturday of Every Month

SAT., JUNE 13th
— 7:30 P.M. —

21" TV's; Good Propane Beach Kitchen Range; Kitchen Stoves; 2 Washing Machines (Connor, Inglis); Kenmore Automatic Washer; Kelvinator Auto. Washer; Inglis Glasteel Hot Water Heater; Westinghouse Clothes Dryer; Electrolux 3-Brush Floor Polisher; Sunbeam Coffee Maker; 9'x12' Rug and Mat; Bedroom Suites; Studio Lounge; Quantity of New and Used Fence Posts; Quantity of Windows; Chesterfield and Chairs; 2 Hostess Chairs; Coffee Tables and End Tables, Arborite; Electric 2-Burner Rangette; Buffets; Dining Room Suite; Quantity of Beds; Quantity of Gunny Sacks; Logging Chains; Electric Juicer; Tri-lights; Dinner Set for eight; Kitchenware; 2 or 3 Sleeping Bags; 2 Tents, 9'x12'; Chick Feeders; 100-lb. Propane Tank and Regulator; Hoes and Push Lawn Mowers; Boy's Bicycle; Pair 13x26 Tires; Heat and Trash Burner.

Listings Wanted on Good Furniture, Household Goods, etc.

LIST YOUR FARM SALES WITH US NOW

ELDON COUEY
Auctioneer — Lic. 408
Phone 652-7066 — High River
Paul Bietz, Clerk
Phone 652-2404

District News

From Our Correspondents

ENSIGN

Mr. and Mrs. B. Brown accompanied by Mr. and Mrs. George Flebotte were last Sunday visitors at the home of Mr. and Mrs. Joe Ouellette in Calgary.

Mr. and Mrs. Jim Massam and family and Mr. and Mrs. Massam, Sr., were last weekend visitors at the home of Mr. and Mrs. Jim Lawrance at Cessford.

The McFadden house, purchased by Harry Smith has now been moved to Vulcan leaving another vacant spot in the town of Ensign. The Imperial Oil warehouse has also been moved away.

COMMUNITY CLUB

The Ensign ladies Community Club held its monthly meeting on Wednesday, June 3. After repeating the Women's Creed the roll call was answered with articles for the fish pond to be held in the fall. Business was carried on as usual.

The annual community picnic was discussed and will be held at the High River park sometime the last of July. Date will be announced later. The surprise box was donated by Mrs. Elaine Hall and won by Mrs. Ora Brown. A delicious lunch was served by Mrs. Lydia Flebotte and Mrs. Wilma Edgerton. As there will not be a meeting in July, the next one will be on August 5th.

Cash income to producers from flax, rapeseed and soybean oilseed crops was $70 million in 1962.

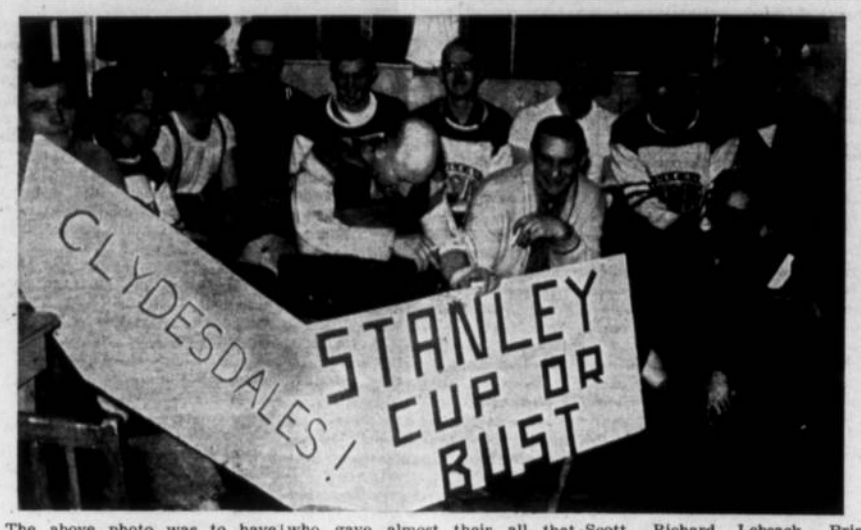

The above photo was to have been used several months ago in connection with the oldtimers hockey game which was part of an ice program at the arena. It somehow became lost and just recently turned up again and is published as a tribute to those who gave almost their all that afternoon. In various stages of collapse are shown a mixture of Lions and Kinsmen oldtimers. Behind the king-sized goal stick which was used when a no-raising clause was added to the rules are, left to right: Bob Welsh, LaVern Scott, Richard Lebsack, Brian Ericksen, Cal Lebsack, Howard Spaeth, Ross White, Norm Bucholtz, Dave Mitchell, Bob Petrosky, Ken Gatenby and Pat Walker. Centre campaign goes on with a new drive planned for Monday, June 5.

KNOCK DOWN HARD TO CONTROL WEEDS
With
STAN-CHEM
2-4-D or MCPA
WEED SPRAY
For Powerful Deep Rooted Killing Action
WE HAVE THE FORMULATION YOU REQUIRE
Manufactured by: STANDARD CHEMICAL LIMITED
— Distributed by —
JESSE FARM EQUIPMENT LTD.
Phone 485-2226 Vulcan
SALES & SERVICE DEPOT BRIGGS & STRATTON AND ALL SMALL AIR-COOLED ENGINES

Farmers Asked To Help In Search For Meteorites

With spring now here and farming operations getting under way, the Geological Survey of Canada, a branch of the Department of Mines and Technical Surveys, is asking Canada's farmers and rural residents to help in the hunt for meteorites.

Because much of their time is spent working the land, farmers are the most likely persons to find meteorites.

Early this year a Shaunavon, Saskatchewan, farmer was paid $1,000 by the Geological Survey for a rare 2.88-pound iron-type meteorite found by him on his land. G. Reberger had written to the department for a copy of the pamphlet "How to Identify Meteorites" and from the descriptions and photos in it believed he had a meteorite. This was confirmed by experts and the purchase made.

Not all meteorites are this valuable. The price per pound varies from $6 to $300 depending on rarity, size, whether intact or broken up and other factors.

Meteorites contain nothing that can be recovered and sold for profit. They are purely specimens for scientific study, their value being the information derived from them. Scientists may determine, for example, information about the age of the solar system; the history of another world; the relative abundance of elements; whether radiation levels in parts of the solar system are so high as to mean death to the space traveller or help solve the re-entry problems of space vehicles.

An illustrated booklet on identifying meteorites is available free from the Geological Survey of Canada, Ottawa. The booklet is printed in both English and French. In non-scientific language it describes the appearance and characteristics of meteorites and with photographs shows three types of meteroites as well as rocks and other objects commonly mistaken for meteorites.

Anyone finding what he believes to be a meteorite is urged to write immediately to the Associate Committee on Meteorites of the National Research Council, Ottawa. Specimens may be sent to the Geological Survey of Canada or to the nearest university for identification.

"Integrated" Schools For Alberta?

A novel plan for reducing school costs is being studied by administrators of public and separate schools in Alberta, reports The Financial Post. Calgary Public School Board has proposed that the two schools systems — about 30% of Alberta's students are enrolled in separate schools — be combined, with the division on religious grounds being recognized through classroom segregation. In other words, Catholic and public-school children would attend common schools, share common facilities, but take classes in separate rooms. The surprising thing is that the new plan has not been criticized seriously by either public or separate-school factions. Public-school spokesmen have called it "worthy of further discussion" and separate-school leaders have said they would be amenable to an arrangement if religious instruction now pursued in separate (i.e., Roman Catholic) schools could be maintained under a unified arrangement.

The native low blueberry bush is the only commercial fruit crop in Newfoundland.

Popeye's Inn
— NOW OPEN —
10:30 a.m. - 12 midnight Monday to Thursday
Weekend 10:30 a.m. to 1:00 a.m.
Specialize in "take-out" short orders, soft ice cream and ice cream sundries.
LOCATED AT HIGH RIVER
on No. 2A Highway NORTH of Bridge
Managed by Mr. and Mrs. L. Penstock

Alberta Wheat Pool Patronage

The Alberta Wheat Pool intends to operate for the crop year 1964-65 on a patronage dividend basis in keeping with the co-operative principles on which the Pool was formed. The following notice is published in compliance with the provisions of "The Income Tax Act":

'As required by "The Income Tax Act" this will advise our members that it is our intention to make a payment in proportion to patronage in respect to the year ending the 31st day of July, 1965, and we hereby hold forth the prospect of patronage payment accordingly.'

ALBERTA WHEAT POOL
ALBERTA WHEAT POOL BUILDING, CALGARY

Auction Sales

— AUCTIONEERS —
BOB LAUSEN GERRY GOING

— LAST WEEK'S MARKET REPORT —

FRIDAY, JUNE 5th—
As usual our cattle brought more money than they would have on other markets. Medium to Good Butcher Steers $20 to $22.40; Medium to Good Butcher Heifers $18 to $20; Good Cows $14 to $16.50; Common to Medium Cows $11 to $13.50; Canners and Cutters $5 to $10.50 or subject; Good Feeder Steers $20 to $23.50. We sold 260 head of Yearling Heifers at $21.50 to $23.40. Good Stock Steer Calves $22 to $25. Good Stock Heifer Calves $19 to $22.50; Stock Cows and their calves $160 to $235.

SATURDAY, JUNE 6th—
A good market on all classes of hogs. Piglets $7 to $9; Good Weaner Pigs $9.50 to $12; Good Feeder Pigs $12.50 to $30; Piggy Gilts and Sows $45 to $80; Boars $15 to $45; Baby Calves $15 to $45; Milk Cows $150 to $225.
PLEASE HAVE YOUR CONSIGNMENTS IN OUR BUILDING BEFORE 1:00 O'CLOCK ON SALE DAY

FRIDAY, JUNE 12th, at 1:30 p.m.—
Regular Beef and Feeder Sale. We have the buyers.— "Bring us your cattle and receive that little extra."
We are OPEN 'TILL 11:00 P.M. on Thursdays.

SATURDAY, JUNE 13th, at 1:30 p.m.—
Regular Pig, Sheep, Horse and Milk Cow Sale.
Market your Butcher Hogs through H.R.A.M.

— IMPORTANT NOTICE —
On and after Friday, June 12th, 1964, the HIGH RIVER AUCTION MART LTD. will henceforth be known as
FOOTHILLS LIVESTOCK POOL LTD.
P.O. Box 790 Phone 652-3022

High River Auction Mart Ltd.
PHONE 652-3022
Offering You Complete Auction Service and Sale Management For All Farm and Specialized Types of Sales
Merv. Edey— 652-7158 Norm Edey— 652-7140
Bob Lausen— 2005, Strathmore

SPRINGTIME IN BERMUDA

Sailing in Hamilton Harbour, Bermuda, where the big cruise ships dock, is a favorite past-time for visitors to this tiny mid-Atlantic holiday spot, just two hours away from Canadian shores by Trans-Canada Air Lines' turbo-prop aircraft.

Announcing our new name -
GILES ELECTRIC SHOP LTD.
(FORMERLY WILSON & GILES ELECTRONICS LTD.)
☆ Electrical Contracting
☆ Appliance, Radio & TV Sales and Service
WE SELL "THE BEST" & SERVICE "THE REST"

Ed Browne
—Licensed Radio Technician, is in charge of our Radio and TV Department.

Bill Giles
—Licensed Journeyman Electrician, is in charge of the Electrical Department and is General Manager.

- Maytag, Inglis, Speed Queen, Westinghouse and McClary - Easy Laundry Equipment.
- Sunbeam, Phillips, Westinghouse, G.E., Samson-Dominion and West Bend Small Appliances.
- Admiral, Westinghouse, Sparton and Phillips TV's, Radios and Appliances.
- Kitchen Aid, Inglis and Westinghouse Dish Washers.
- Jaccuzi, Universal, Robbins and Meyer Pumps.
- Brooke, G.E., Westinghouse, Leland, Delco Motors and Controls.

Phone 485-2444 Vulcan

ADVOCATE CLASSIFIEDS BRING SPEEDY RESULTS

$1,000.00 CASH BINGO
AT NANTON SKATING RINK
FRIDAY, JUNE 19th, at 8:00 P.M.
SINGLE ADMISSION— $2.00 — EXTRA CARDS— 50c EACH
PRIZES:— 14 GAMES AT $50 EACH — 1 GAME AT $300

District News

TRAVERS

Visitors at the Watson home over the weekend were Miss Rita Watson of Lethbridge and Bill Watson of Sangudo. Mr. Watson has been preparing their new home in Sangudo and they expect to be leaving in mid-July.

Mr. and Mrs. Ivan Steeves and family spent Sunday in Calgary visiting their son-in-law and daughter, Mr. and Mrs. Raymond Croteau.

Mrs. E. Emelson and family spent Sunday at the home of Mr. and Mrs. Vic Earl and family of Vulcan.

Mrs. G. Dunsmore and Eugene were Lethbridge visitors on the weekend. They visited at the home of her mother, Mrs. H. Skrove.

Mr. and Mrs. Heber Perrett and Fawn travelled to southern Idaho on the weekend to attend the wedding reception of his brother.

W.I.G.C. PICNIC

A lovely picnic was held on Saturday, June 6 at the home of Miss Elaine Helland. About 20 young people were in attendence. Each member was allowed to bring their younger brothers and sisters.

The monthly meeting was held first with Teri Watson, president leading the group in repeating the creed and flag salute. A report was given on the recent conference held in Lethbridge. Mrs. Elliott, supervisor, read the rules and regulations for those going to Olds. The remainder of the day was spent in a Treasure Hunt and a picnic lunch.

It was decided to have the achievement day on June 18 in the club house at 4 o'clock. This will be the concluding event for the past year of Girl's Club work. All handicraft will be on display and Public Speaking will be given.

MILO

The Little League baseball team motored to Vulcan on Monday where they met the Vulcan Tigers.

Betty Dishaw left by train for Toronto where she will visit with her brother-in-law and sister, Mr. and Mrs. Bill Wilson for several weeks.

Babe Ruth baseball team played host to Barons on Tuesday night. Score was 19-5 in favor of Barons.

The Little League ball team were host to the Vulcan Yanks on Thursday defeating them by a score of 6-4.

On Friday the Little League ball team motored to Mossleigh and were defeated by a score of 16-12.

A number of the Milo-Queenstown Lions attended the Lions golf tournament at Vulcan on Sunday.

A number of the local fellows have been busy building a new pari-mutuel booth for the Race Meet this year.

Sunday visitors at the Bob Hill home were Bob's parents, Mr. and Mrs. W. S. Hill of Vulcan.

Friends of Mrs. Keith Wagner will be sorry to hear she had the misfortune of badly cutting her right hand while trying to open a window on Thursday. She was taken to a Calgary hospital where she had to stay overnight.

Weekend guests at the Gladys Phillips home were Mr. and Mrs. Robbie Thomson of Banff and Mr. and Mrs. Darwin Phillips and Barron of Lethbridge.

Rain fell in the district on Saturday afternoon with some points reporting close to ½ inch.

The village would like to welcome the new United Church student minister.

Mr. Soder, father of Mrs. Gladys Bittorf, has left the village to make his home at the Peter Dawson Lodge at Vulcan.

Mrs. Hellevang's Jr. Red Cross grade five class presented a very enjoyable program Friday afternoon to raise funds for Cents For Centenary.

Mrs. Earland Anderson attended a Eastern Star convention at Calgary this week.

Mr. and Mrs. W. D. Watt and David spent Wednesday at the C. L. Johnson home.

Mr. and Mrs. Bob Smith and boys have returned home after holidaying for the past few weeks.

Visiting at the C. L. Johnson home for the past week were Mrs. Johnson's brother and wife, Mr. and Mrs. L. M. Ferdinandsen from Winona, Minn.

BLACKIE

There were forty people in attendance at the Mother, Mystery Mother and CGIT banquet held in the United Church on Thursday evening.

The regular meeting of the Blackie Savings & Credit Union, Limited was held Tuesday evening at the home of the secretary, Mrs. G. Bayford.

John Webb, Past Grand Master and Grand Representative and Doug Robins, Grand High Priest of the Grand Encampment of Alberta, have gone to Victoria to attend Grand Lodge and Grand Encampment sessions of British Columbia Independent Order of Oddfellows.

Mr. and Mrs. Mel Clingman and daughter Melanie and Mr. and Mrs. Bob Egeland left on Wednesday for a holiday in Ontario. While away the Egeland's daughter is at the home of Mrs. Egeland's parents, Mr. and Mrs. Lionel Laqua at Lethbridge. The Clingman children, Wendy and Garth, are staying in Blackie with friends and relatives.

Mrs. Bea Stearns has returned home from Iowa where she visited at the home of her son-in-law and daughter, Mr. and Mrs. St. Clair and family. While there she also took a course in advanced hair styling. The local Beauty Parlor and Barber Shop is again being operated by Mrs. Stearns.

Friends of Norman Egeland are interested to learn that he is now a patient in the High River Hospital, having been transferred from a Calgary hospital earlier this week.

Miss Joan Kumlin of the Bank of Canada staff, Calgary is enjoying a week's holidays here at the home of her parents, Mr. and Mrs. Cecil Kumlin.

Mrs. John Soderquist and daughters Gloria and Carol and Mrs. Soderquist's nephew and neice, Calvin and Debbie McDougall, were visitors in Travers at the home of relatives, Mr. and Mrs. Jasper Root and family.

Mr. and Mrs. Tom Webb and Terry, Mr. and Mrs. Erwin Miko and Joey, Mr. and Mrs. Steve Miko and Manfred and Mrs. Jean Fleming, Alex and Marion were Sunday guests at the home of Mr. and Mrs. John Webb.

Word has been received of the birth of a daughter to Mr. and Mrs. Mel Brown of Woodstock, Ont. Mrs. Brown was before her marriage, Miss Marlene Brackley.

Weekend guests at the home of Mr. and Mrs. Jimmy Montgomery were Mr. and Mrs. Doug Pakenham and Mr. and Mrs. Bob Leveratt of Banff, Alta.

Mr. and Mrs. Jimmy Montgomery and family were Sunday visitors at Brooks at the home of Mr. and Mrs. Dave Johnston.

CARMANGAY

Recent guests at the W. Nielsen home were Mrs. McLellan and her daughter Mrs. Lorne Knox of Olds, John Knox of Edmonton and Mr. and Mrs. Leonard Nelson of Calgary.

Congratulations are extended to Mr. and Mrs. Dick Brown on the recent birth of a son, and to Mr. and Mrs. Bill Braun on the birth of their daughter.

PRISCILLA CLUB

The Priscilla Club met on June 3 at the home of Mrs. Elnora Anderson, with nine members present.

The club sponsors two children each year to attend Camp Inuspi and this year Arnold Shumaker and Terry Brownell were the lucky winners of the draw.

During the short business meeting it was decided to drop the demonstration that was to be held on the 17th of June by the Home Economist from Claresholm.

The afternoon concluded with playing bingo. Next meeting to be at the home of Mrs. Violet Davies on June 17, and roll call is to be a Fathers Day Verse.

ANGLICAN GUILD MEETING

Mrs. Wesley Knight entertained the Anglican Guild at her home for their regular meeting.

Reports were given on the Women's Deanery meeting at Turner Valley for the spring meeting and on Camp Kananaskis which will open for family camp on July 4 and continue with girls and boys camping periods until the end of August.

A letter of thanks was received from the Reverend Albert Collier of Carbon, Alta. The annual Vacation Bible School was discussed for children in the district and it was decided to wait until August as that is the best time for such a school.

Clean clothing will be collected for the Dorcas department and religious cards for missions. The early history of Holy Communion was the topic for study given by Rev. V. G. Cowell. The next meeting will be on June 25 at Mrs. W. Nielsen's.

YOU TOO

CAN HAVE A REVY HOME THIS SUMMER

- 18 SELECTED PLANS TO CHOOSE FROM.
- REVY WILL BUILD TO YOUR OWN PLAN.
- TWO FINANCING PLANS:—
  CMHC Loans Repayment — 30 Years.
  Conventional Loans Repayment — 15 Years.
  (Farm owners are eligible to apply for NHA loans)
- FACTORY CONSTRUCTED — SPEEDY ERECTION.
- BACKED BY YOUR LOCAL REVY DEALER.

WHY NOT DROP IN AND SEE MANAGER DICK HAMMER — HE WILL SUPPLY FREE BROCHURES AND ASSIST YOU IN EVERY WAY POSSIBLE.

REVELSTOKE BUILDING MATERIALS LIMITED

DICK HAMMER, Mgr. PHONE 485-2037

— WHERE BUDGET PLANS ARE EASY —

LESTER JOHNSON
Agent For
SKY SPRAY LTD.
All kinds of Aerial Spraying—
Weeds, Cutworms, Grasshoppers
Phone 485-2395
Box 491 — Vulcan, Alta.

WEEDONE

FARM PROVEN WEED CONTROL

ASK ABOUT

WEEDONE 100

A WEED CONTROL CHEMICAL THAT WORKS ON CANADA THISTLE AND HARD-TO-KILL BUCKWHEAT

A new low volatile concentrate specially formulated to control hard-to-kill weeds. Can be used in hard or soft water and under adverse weather conditions.

AVAILABLE FROM YOUR LOCAL UNITED GRAIN GROWERS AGENT OR DEALER

United Grain Growers

THE FARMERS' COMPANY

If you can't see your new Pontiac here it's down at your Pontiac dealer's

Parisienne Custom Sport Coupe

Parisienne Convertible

Laurentian 6-Passenger Safari

Get in on the Success Car Sales Celebration

Your Pontiac dealer can offer you 38 ways to celebrate with a success car . . . 38 exciting models. Why so many? Because some people favor a luxurious Parisienne Custom Sport. Others, a distinguished Laurentian. Or a Safari Wagon. And right now your Pontiac dealer has a good selection of models on hand with the features you want. Start celebrating at your Pontiac dealer's today.

GO WHERE THE CHOICE IS GREATEST! GO WHERE THE VALUE IS BEST! SEE YOUR LOCAL PONTIAC DEALER! HE HAS A GREAT DEAL TO OFFER YOU!

GET READY, GET SET, GET PONTIAC

VISITING NEW YORK THIS SUMMER? BE SURE TO SEE THE GENERAL MOTORS FUTURAMA AT THE NEW YORK WORLD'S FAIR.

Be sure to watch "Telescope" and "Zero One" now showing on television. Check local listings for time and channel. P-1364DR

CENTRAL GARAGE (VULCAN) LTD.

Glen Dahl Pontiac — Buick — G.M.C. — Acadian Phone 485-2246

For Father's Day—

—BARBECUE GRILLS
—WATCHES
—WALLETS
—CUFF LINKS

BASSETT'S JEWELLERY
PHONE 485-2175, VULCAN

VULCAN THEATRE

THURS. FRI. SAT., JUNE 11-12-13, 8:00 P.M.
"LOVE WITH THE PROPER STRANGER"
Starring Natalie Wood and Steve McQueen
— and —
"DRYLANDERS"
A true story of pioneer courage
Starring Frances Hyland and James Douglas

MATINEE SATURDAY, JUNE 13th, at 2:30 P.M.
TUESDAY & WEDNESDAY, JUNE 16-17, 8:00 P.M.
"CHARADE"
Starring Cary Grant and Audrey Hepburn
— TECHNICOLOR —

The Swimming Pool is now open!

GET YOUR SWIM CAPS, SUNTAN LOTION, SUNBURN CREAM, EAR PLUGS, NOSE CLIPS, ETC. TODAY, AT—

Mitchell's Pharmacy

— DISPENSING CHEMISTS —
John Mitchell, Phm. B., Phm. C. — John David Mitchell, B.Sc.
Phone 485-2012 Emergency Phone 485-2049
Rexall Remedies "Prescriptions a Specialty"

Father's Day-- June 21

Shirts By Arrow
—WHITE DRESS SHIRTS
—¾ SLEEVE SPORT SHIRTS
—SHORT SLEEVE SHIRT-JACS

Casual Slacks By G.W.G.
—FRONTIER KINGS
—FINE LINE TWILLS
—SATEEN STRIPES AND CHECKS
—COWBOY KINGS — IN COLORS

$1.00 Piggy-Bank Items
—SOX, TIES, HANDKERCHIEFS, SHORTS, SHIRTS, BELTS

THIS IS THE LAST WEEK OF OUR ANNUAL
BLANKET LAY-A-WAY SALES
Come in and Take Advantage of these REAL BARGAINS

PHONE 485-2420
ROBINSON STORES
RETAILERS OF DRY GOODS
VARIETY STORE MERCHANDISE
F. C. NATTRASS, Owner — E. LAROCHE, Manageress

BRIEF ITEMS OF LOCAL INTEREST

Word has been received here of the sudden death Saturday of Jake Evans in his California home. Mrs. Evans is the former Barbara Todd and has many friends in the district. Mr. and Mrs. Henry Todd of Lethbridge, parents of Mrs. Evans left on Sunday to be with their daughter.

Regular meeting of the Cloverleaf Rebekah Lodge No. 37 will be held Monday, June 15, at 8:30 p.m. Official visitor. All members, please attend. 44-1x

Mr. and Mrs. W. G. Hill and two daughters of Lethbridge spent Saturday at the W. S. Hill home here.

Mr. and Mrs. Dave Hamilton of Calgary were weekend guests at the Roy Fulton home.

Mrs. Velma Shaw of Lethbridge was a weekend visitor at the F. J. Mensinger farm home, east of Vulcan.

Mrs. E. Pedersen of Medicine Hat is spending a few days at the R. J. Willard and E. G. McPherson homes.

Mr. and Mrs. Bruce Daniells are receiving congratulations on the birth of a daughter Wednesday, June 3, at the local hospital.

Mr. and Mrs. George Fulton, motored to Lethbridge on Monday to visit with their brother-in-law, O. Brownlee, who is ill in hospital there.

Miss Delight Mannen of Calgary visited with her mother, Mrs. H. J. Mannen over the weekend.

Mrs. George Hartung and Mrs. Dave Schierman attended the annual convention of EUB church in Vancouver last week. Mrs. Hartung was delegate from Grace Church. Before returning home Mrs. Hartung, Mrs. Schierman and Michael also visited at Victoria and Chilliwack.

Mr. and Mrs. Howard Burrell have returned from a holiday at Jasper.

Mr. and Mrs. E. Schmidt attended the wedding of the former's nephew, Jim Schmidt at Cardston on Sunday. Later, Mr. and Mrs. H. Schmidt and Mr. and Mrs. J. Schmidt of Hanna were dinner guests at the E. Schmidt home.

Mr. and Mrs. Bob Dann and family of Coaldale were Sunday visitors at the Dave Crabb home.

Friends of Mrs. Mary Eamor will be sorry to learn that she is presently a patient at the local hospital.

Word has been received of the birth of a son on June 3rd to Mr. and Mrs. Francis Anderson of Williams Lake, B.C. A little brother for Vicki and Perry.

Mrs. Anderson was before her marriage Miss Beulah Wiersma of Vulcan.

Miss Leone Jones of Calgary is a patient in the Vulcan Hospital this week.

Word has been received here that Brenton Nickerson, first year engineering student at U.A.C., has been awarded the York Hotel Scholarship in Drafting and Graphics 151 with a mark of 92. At present he is employed in production testing by Pacific Petroleums at Jedney Field, 120 miles out of Fort St. John, B.C.

Guests of Rev. and Mrs. L. E. Hale over the weekend were Mr. and Mrs. Raymond Hale and family from Princeton, B.C., and Mr. and Mrs. John Voth with two of their children, Shirley and David from Lac La Hache, B.C.

WEDDING ANNOUNCEMENT

Mr. and Mrs. Eldon Stull of Turon, Kansas announce the engagement of their daughter Sharon Sue, to Douglas Wayne Scotney, son of Mr. and Mrs. Norman Scotney of Edmonton, Alta. The wedding will take place Saturday, July 11, 1964, at Edmonton, Alta. 44-1nx

WEDDING ANNOUNCEMENT

Mr. and Mrs. Ken Alder of Champion announce the engagement of their eldest daughter, Donna Esther, to Douglas Miles, son of Mr. and Mrs. Dick Miles of Red Deer, Alta. The wedding will take place at the home of the bride's parents at 11:00 a.m., July 4, 1964. Reception to follow at the El Rancho Motel, Lethbridge. 44-1x

WEDDING ANNOUNCEMENT

The engagement is announced of Caroline Lucille Ringheim, daughter of Mr. and Mrs. John Ringheim, Creston, B.C., to James Francis Allon, son of Mrs. Agnes and the late James Allon, formerly of Champion. The wedding will take place Saturday, June 27, 1964 at Trinity United Church, Creston, British Columbia. 44-1x

OPEN HOUSE

Open house honoring Pat and Albert Collier and family will be held Friday, June 12 from 8 to 10 in the evening at the Anglican Church Hall, Vulcan. Everyone welcome. 42-3x

— OPEN HOUSE —

Open House honoring Mr. and Mrs. Steve Fath on the occasion of their 50th wedding anniversary will be held at their home in Champion on Sunday, June 14, from 2:00 to 5:00 in the afternoon and 7:00 to 9:00 in the evening. No gifts, by request. 43-2x

High River Concrete Ltd.
Ready Mix Concrete
Placing and Finishing
Roy Schmuland, Mgr. Office Phone 652-2828
After Hours: Res. Phone 652-2880

PENMAN'S
COTTON KNIT PULLOVERS
—for comfort and easy care.
Solid colors and stripes.

GIRLS' BOAT-NECK, sizes 8-16, short or ¾ sleevs .... 1.79 & 1.98
MISSES' LONG-SLEEVED STRIPED CARDIGANS 3.59
MISSES' PULLOVERS, S-M-L-XL 3.49
MISSES' SHORT-SLEEVED PULLOVERS, with collar, S-M-L 3.49
JUST ARRIVED— A new shipment of SLEEPWEAR— Baby Dolls, Capri, Gowns and Pyjamas .... 2.99 and 3.98

Betty Ann SHOPPE
VULCAN'S SMART STYLE CENTRE

Vulcan Food Market
SHOP & SAVE WITH QUALITY, FRESHNESS AND VARIETY
Phone 485-2156— Free Delivery Two Deliveries Daily— 11:00 a.m. & 4:00 p.m.

ALWAYS CHOICE RED OR BLUE BRAND BEEF

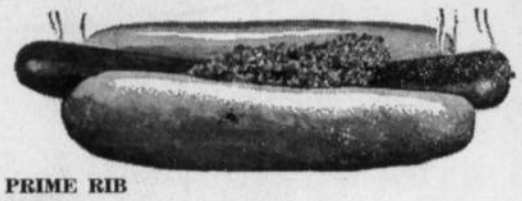

HOT DOG WIENERS Cello, 1-lb. pkgs.— 2 pkgs. .79

PRIME RIB Roasts "King-of-Roasts". Lb. ..... .69

SWIFT'S LUNCHON Meats 5 varieties .. 5 PKGS 1.00

CROSS RIB Roasts "Easy-to-carve. Lb. ..... .59

CLUB T-BONE OR SIRLOIN Steaks Lb. ..... .89

GROUND BEEF ..... 3 lbs. 1.00

1st QUALITY BACON "By-the-piece" or sliced. Lb. ..... .59

"FRESHEST BY FAR" QUALITY PRODUCE

Strawberries Fresh, per basket ..... 3 FOR .99

CALIFORNIA NEW POTATOES ..... 5 lbs. .59

SNO-WHITE CAULIFLOWER Each ..... .39

PURITY ICE CREAM ½-Gals. ..... .89

NALLEY'S POTATO CHIPS Tri Pack ..... .49

HEINZ RED KIDNEY BEANS 15 oz. ..... 3 for .59

FLAKED TUNA, ½'s ..... 3 for 1.00

SUNBRITE BLEACH ½ Gal. 49

NOW IN STOCK CANNED POP PERFECT FOR PICNICS

Sugar Granulat'd 25 lbs. . . 3.39

Liquid Detergent Mir deal, 48 oz. ..... .89

PINK SALMON Fancy, ½'s— 3 for 1.00

TOMATO Catsup 18 oz. ..... 2 bottles .79

CHARCOAL Briquettes 20-lb. bag 1.89

NEW CHARCOAL QUICK FIRE LIGHTER Per pkg. ..... .79

Pancake Flour Aunt Jemima, 3 Varieties, 3-lb. bag ..... .49

— PRICES EFFECTIVE ON SPECIALS —
Grocery and Frozen Food— Thur. to Tues. Produce and Meats— Thurs., Fri. and Sat.

BAND CONCERT
IN THE AUDITORIUM OF
HAZEL CAMERON ELEMENTARY SCHOOL
FEATURING THE JUNIOR AND SENIOR BANDS OF THE VULCAN COUNTY BAND ASSOCIATION

— ADMISSION —
Adults:— $1.00 Students:— .50

MONDAY JUNE 15th
— Starting at 8:00 p.m. —

Champion Boy Scouts

BOTTLE AND BATTERY DRIVE

(Also Coat Hangers)

SATURDAY, JUNE 13th

SUPPORT YOUR BOY SCOUTS!

Champion Lions Annual

Baseball Tournament

July 22nd - 23rd, 1964

ADDED ATTRACTION— BARBECUE

— Watch for further notices —

Shown above is the first load of the dismantled Calgary curling rink being unloaded at Vulcan Tuesdey, June 2. The campaign to pay for more of the same will be held next Monday.

Double-Ring Wedding At Calgary Church

A lovely wedding was solemnized at the Calgary Alliance Church on Saturday, April 25, when Priscilla Dean, second daughter of Mr. and Mrs. William Semeniuk of Calgary and Dave, son of Mr. and Mrs. Alex Kaiser of Calgary joined their hands in holy matrimony. The double-ring ceremony was performed by Rev. L. Young.

The bride, entering the church on the arm of her father, looked lovely in a floor-length gown of white embroidered net over nylon with lily-point sleeves. Her fingertip veil was held in place by a crown of seed pearls which matched her pearl necklace, a gift from the groom. A white orchid surrounded with red tea roses made up the bride's beautiful bouquet.

Matron of honor was Mrs. Ruth Reinheller, sister of the bride and bridesmaids were Miss Eileen Leahona Kaiser, sister of the groom; Miss Glennis Braunwell, cousin of the bride, and Miss Grace Semeniuk, sister of the bride. All four wore identical dresses of baby-blue chiffon over satin. The Daisey bouquets they carried matched their headpieces which were also daisies.

The groom was attended by Sam Kaiser and Leo Kaiser, brothers of the groom, Wesley Brower and Alden Fredlund.

During the ceremony Shirley Lockhart sang The Lord's Prayer, I Take Thee Dear and Wedding Prayer, being accompanied by Gerald Fowler at the organ.

Following the ceremony 129 guests attended the reception held at the Sunrise Banquet Room and a beautiful program was performed by Rev. C. Bailey.

Ushering the guests were Ray Reinheller and Dan Hein. In charge of arranging the gifts were Lovett Serdechuy, Alvina Dick, Gail Anderson and Ardice Blough.

Guests in attendance at the wedding were from Vulcan, Edmonton, Vegreville, Carstairs, Viking, other surrounding areas and Saskatchewan.

Mr. and Mrs. Dave Kaiser will reside in Calgary.

Seed potato certification was given to 34 varieties of potatoes in 1963. Sebago and Kennebec leading in acreage.

WITH FLORAL ARRANGEMENTS FROM THE

VULCAN FLOWER SHOP

— FREE TOWN DELIVERY —

227 CENTRE ST. PHONE 485-2633

Remember, **FATHER'S DAY IS JUNE 21ST**

Gift Suggestions

DRESS SLACKS	9.95 to 19.95
WHITE DRESS SHIRTS	5.00 to 6.00
SPORT SHIRTS, s.s., l.s., ¾ length at	3.95 to 6.95
SWIM TRUNKS	4.00 to 6.95
CARDIGAN SWEATERS	11.95 to 17.95
WESTERN BOOTS	29.50 to 35.00
WESTERN SLACKS	12.95 to 23.95
WESTERN SHIRTS	8.25
WESTERN HATS	3.50 to 4.95
DRESS OXFORDS	10.95 to 18.95
HUSH PUPPIES, men's	9.95
Youths'— 7.95	Ladies'— 8.95

TIES — SOX — BELTS

McASKILE'S MEN'S AND BOYS' WEAR LTD.

District News

MOSSLEIGH

9TH ANNUAL TRAP SHOOT

Fifty-five competitors from as far away as Kimberley, B.C., Red Deer and Lethbridge attended the ninth Annual Trap Shoot at the Mossleigh Gun Club on Saturday and Sunday.

Saturday event was won by Nev Fellows of Calgary.

Sunday winners were:

Singles, Class "A"— Walter Schultz after shooting off with Nev. Fellows, Alex McLauchlin, Dunc Taylor and Ernie Deeg. Class "B"— Fred Patton, Calgary. Class "C"— R. Dick, Calgary.

Event No. 2 — Doubles, Class "A"— Dunc Taylor, Calgary. Class "B"— won by a home club member, Ben Powell.

Event No. 3, the Handi-Cap, was won by Dan Sobat of Calgary with 48x50.

High Over-all went to Walter Schultz with 137x150. The Ernest McKeage Memorial Trophy for the highest score in Events 1 and 3 went to Jack Simpson of Calgary. The Low Over-all to A. J. Millard of Red Deer.

Ben Powell won the "Members Only" trophy for the highest score over the two days.

VULCAN WEST

Mrs. Ida Mae Henry, Carolyn and Delores from Clarkston, Wash. were supper guests at the Alan Wylie home on Friday.

Mr. and Mrs. G. Dingwall and Dorothy Breen of Calgary were visitors in the district last week.

Mr. and Mrs. Ike Helfarty and family of Rocky Mountain Ranch spent the weekend visiting at the Spankie and Howard Foster homes and at other friends.

Weekend visitors at the Grace Welsh home were Mr. and Mrs. C. Shand and granddaughter Connie Nash of Spokane, Wash. and Mr. and Mrs. H. Harriman of Indus.

Mr. and Mrs. Geo. Eamor of Calgary were Sunday visitors at the Gale Atkinson home.

Mrs. R. Oldfield was an overnight guest at the Alan Wylie home on Monday.

Several neighboring ladies met at the home of Mr. and Mrs. Merle Stotts Thursday afternoon to welcome her to the community.

Mrs. Merle Smith entertained a few children on Saturday as a belated birthday party for her son Alan who was 4 years old on May 30th. A delicious cake was much enjoyed by all.

Mr. and Mrs. A. Wylie and Jean were supper guests at the Bob Hutton home on Sunday.

MAJORVILLE

F.W.U.A. MEETING

The Milo-Queenstown FWUA met Tuesday at the home of Mrs. Sandy Henry with a small crowd in attendance. Roll call was answered by What I Plan to Do On Farmers' Day. An interesting discussion on the new look in the organization took place and members completed the questionaire

The local will sponsor Arvid Thompson to Farm Young Peoples' Week in Edmonton, June 16 to 24. Members voted to donate $25 to the Peter Dawson Lodge in Vulcan for the purchase of some item for entertainment at the Lodge. A work bee was planned to decorate the float for the parade at the lake Saturday. Several members plan to attend the District 12 convention at Okotoks June 16. Mrs. Myrtle Monner won the raffle for the month.

A delicious lunch was served by the hostess. The next meeting will be held July 28 at Liberty Community Centre. This will be the only meeting for July and August and will be held in the form of a birthday party for two of the esteemed members, Mrs. Myrtle Monner and Mrs. Laura Sutherland who have contributed so much to the organization over the years.

BRANT

UNITED CHURCH PICNIC

Mr. and Mrs. John Henderson and Mrs. Inez Prater attended the Alberta Conference of the United Church in Edmonton. Mrs. Prater gave her report at the church services on Sunday in Brant and Cayley.

The annual Church and Sunday School picnic of the Brant United Church will be held in the High River Park on Sunday, June 28.

Church services for the Brant United Church will commence at 9 o'clock during July, August and September instead of at 9:30. The weekly Bible classes have been discontinued until the fall.

The Brant school track meet is being held at the school on Thursday, June 11. On account of the track meet, the United Church Women of Brant will hold their regular meeting one week later on June 18. The guests speaker will be a missionary who has been working in Japan. Everyone who is interested is invited to attend.

S. AND S. CONCRETE

— TRANS-MIX —

VULCAN ALBERTA

CONCRETE FORMS FOR RENT

For Basement Walls, Patios, Sidewalks

EQUIPMENT FOR RENT

Compactor, Power Buggy, Power Trowels, Vibrator

Merle Smith— Phone 485-6861

Harvey Simmons— Phone 485-2342

ADULTS and Youngsters

Learn To Play

THE MUSICAL INSTRUMENT OF YOUR CHOICE AT HOME, FROM TAPED MUSIC LESSONS

THIS IS EXACTLY WHAT YOU GET TO KEEP:—

- The Instrument of your choice (piano and organ extra).
- 52 Music Lessons on quality tapes.
- Music Books to follow word for word and note by note with the instructor.

PLUS—

- A top quality, portable 4-speed, 2-track Electric Tape Recorder and extra tapes.

Tape Instructors Co.

OF CANADA LTD.

212 Blow Bldg., 513 8th Ave. S.W., Calgary, Alta. Phone 266-3180

In association with Keen Kraft Music Studio (with 20 years of music teaching experience).

A permanent local representative will be appointed to service your community.

— For your convenience, fill in this coupon —

We are anxious to further discuss the merits of your Tape Instructor Music Course. The instruments we are interested in are: .....

NAME .....

ADDRESS ..... PHONE .....

MERCHANDISE FOR SALE!

We have on hand and will accept lowest reasonable offer on any of the following:

NEW:—

THREE NEW ½-TON TRUCKS.

ONE ONLY M600 SERIES 3-TON TRUCK— new with 900 rubber and very reasonably priced.

USED:—

ONE ONLY 1960 M700 TRUCK 4 TON. — Many miles of useful life left. Not too many good trucks like this around.

1955 DODGE ½-TON— radio stock racks, 6-ply rubber as new.

1949 MERCURY 1-TON— a good truck for a little money.

1960 METEOR V-8

1957 METEOR 6

1960 NASH STATION WAGON

1956 METEOR COACH

1962 VOLKSWAGEN COACH

1960 VAUXHALL CRESTA SEDAN

1953 CHEV BELAIR

NEW:—

1964 MERCURY MARAUDER

1964 METEOR CUSTOM SEDAN

1964 MERURY PARKLANE SEDAN

USED:—

1959 DODGE V-8 SEDAN

1959 DODGE 6 SEDAN

1957 DODGE 6 SEDAN

1953 FORD SEDAN

1953 CHEV SEDAN

USED:—

1959 DODGE SIERRA SEDAN— Here is a real dandy and we will really give you a deal on this one.

1957 CHEV 2-DR. HARTOP— a real little beauty.

NEW:—

1—CASE 950 SELF PROPELLED SWATHER

1—CASE 930 TRACTOR

1—CASE 730 TRACTOR

1—CASE 1010 COMBINE

1—CASE 700 COMBINE

1—CASE 400 COMBINE (our new pull type)

USED:—

1—KILLBERRY SELF PROPELLED SWATHER— In first class shape. Better pick this one up early.

1—1951 MASSEY DIESEL 55 TRACTOR— All fixed up — ready to work.

1—1958 COCKSHUTT 40 DIESEL— good shape, ready to go.

NEW:—

2—14-FT. CHISEL PLOWS, ready to go.

1—MINETOBA CAB for 930 Comfort King.

WHEAT CENTRE MOTORS LTD.

Franchised Ford of Canada for Mercury Products

Franchised J. I. Case Dealer Phone 485-2096

Support the 4-H Clubs'

Calf Show & Sale

SATURDAY, JUNE 20th

BUY A CHOICE CALF for your locker or home freezer or for resale to packing house.

OUR MODERN FACILITIES are at your service for slaughtering and packaging of the calf you buy for your own use.

WIENERS ..... 3 lbs. 1.00
BOLOGNA, by-the-piece. Lb. ..... .29
SPRING FRYERS. Lb. ..... .29

FRESH FISH— (expressed from west coast)

HALIBUT, head off, whole or sliced to barbecue. Lb. ..... .49
SALMON. Lb. ..... .89

— SPECIAL —

SIDE OF PORK, cut and wrapped, ready for your freezer. Lb. ..... .33

(This includes lard rendered and packaged, bacon and hams cured and sausages made.)

COUNTY ABATTOIR

The Finest Slaughtering and Processing Facilities in Southern Alberta
— PHONE 485-2336 —
Bus. Hours— 8 a.m. to 6 p.m., Tuesday to Saturday.
— FREE DELIVERY —

Try Advocate Classifieds

Wedding Dance At Strathmore For Couple

A quiet wedding was solemnized in Renfrew United Church, Calgary on Friday, May 8 at 3:30 p.m., when Ilene Brown, daughter of Mr. and Mrs. Gordon Richardson of High River became the bride of William Cormack, son of Mr. and Mrs. James Cormack of Strathmore.

Rev. Spady performed the ceremony.

The charming bride wore a short bouffant frock of pale pink organza, featuring a fitted lace bodice and three-quarter sleeves with tiny bows topping the full skirt. A layered pink bow held her shoulder length chapel veil in place and she wore a corsage of pink and white roses. The bride's only jewellery was a crystal necklace and earrings, a gift of the groom.

Miss Beverley Richardson was her sister's maid of honor, and looked lovely in a frock of pale yellow featuring balloon sleeves and bouffant skirt. Her headdress of pale yellow was similar to that of the bride's. White accessories and a corsage of white carnations sprayed with bronze and gold completed her outfit.

The groom was supported by Frank Pacvek of Strathmore.

For her daughter's wedding Mrs. Richardson chose a sheath dress of yellow linen with white tulled hat and accessories and a corsage of Talisman roses.

The groom's mother wore a dress of blue embossed taffeta with white accessories. Her corsage was of pink roses.

The reception was held at Park Lane Banquet Rooms. Following the reception Mr. and Mrs. J. Cormack entertained at an open house at their home in Strathmore. Later in the evening the entire wedding party were guests at a wedding dance at Strathmore.

Following the dance the happy couple left on a short honeymoon.

CORMACK — BROWN

THE HOMEMAKER

Miss Margaret McLachlan
District Home Economist
Box 40, Claresholm — Phone 235-3242

WHY DON'T THEY BUILD PRACTICAL HOUSES?

"I am a practical minded housewife and mother of three small boys. During the last six years, I have looked at dozens of project-houses, in the $14,000 to $18,000 price class.

I am convinced that the builders of such houses are all dedicated to the cause of what real estate salesmen call "gracious living."

They build homes with cathedral ceilings, wall-to-wall carpeting, colored bathroom fixtures, walnut veneer room dividers, even brick fireplaces.

They do not build homes that were meant for children to live in — the only concession they make to the existence of small fry is one bedroom painted blue and another one painted pink.

Why doesn't somebody build a house that would especially appeal to the young couple starting to raise their family?

Must Be A Market:—

The majority of buyers of new homes must be in this category. Yet, I have never found a house that was sensibly designed, easy to keep clean, and equipped with such special features for small children as safety plugs on electrical outlets.

When you step into a "show home's" back entrance, there are the basement steps, steeply going down to the concrete basement floor. Why not build basement stairs completely closed in like a regular stairway?

Why not make the back entrance large enough so that three youngsters can come in all at the same time and have room to take off their boots and snowsuits, and a place to put them away?

And, please, make a back entrance with walls that are tiled up to a height of about three feet. That would save hours of scrubbing muddy handprints off the painted walls, and repainting the walls when the paint has worn off.

Do They Live In Them?—

Has any contractor ever helped his wife bathe the children? If he had, he would realize that a waterproof bathroom floor is a greater blessing to a busy mother than colored bathroom fixtures. Another grievance of mine is the bathroom vanity with sharp, square edges instead of smooth, rounded ones.

There are split-level project homes with carports, rumpus rooms, extra bathrooms — but I have failed to find a single one with an efficiently designed kitchen.

I spend about 75 per cent of my working time in the kitchen and this lack of efficiency is a handicap that annoys me every day.

Those Kitchen Cupboards—

In my own kitchen (and in most other kitchens) there is insufficient counter space to perform all the kitchen chores. There is only one electrical outlet over the kitchen counter.

Has the builder ever heard of electrical frying pans, coffee pots, toasters, mixers, waffle irons, refrigerators and stoves?

Most kitchens have poorly designed kitchen cupboards. In one house I noticed that (after installation of the electrical stove) the kitchen cupboard behind it could not be opened any more.

Some kitchens have sinks that face a blank wall. Can you imagine anything less cheerful than facing a wall while you are washing the dishes — day after day, week after week, and year after year?

Apart from this, any mother knows it is a good idea to keep an eye on the children playing in the yard while she is busy at the sink.

Why don't they build a house that has its full allotment of doors? Or does "gracious living" mean that you should be able to hear in the bedroom exactly what is being said in the living room?

It would be lovely to have sliding doors between the living room, kitchen and corridor, especially when you have a husband who works night shift and tries to sleep in the daytime.

It's Just Pretense Of Luxury—

I think housebuilders should try to satisfy 100 per cent of their potential customers.

Most young couples cannot afford a custom-built house. Most of them cannot afford "gracious living".

If some of them decide they would sooner have a house that is safe and sensible, instead of one that makes a pretense of luxury, the contractors should be ready to meet this demand for a practical home."

If there is any assistance you would like in planning your home or kitchen please feel free to contact me.

GAREAU'S IRON WORKS

VULCAN— Phone 485-2170
BARONS— Phone 108

GENERAL BLACKSMITHING
WELDING & REPAIRS
GAREAU TILLOVATORS
PORTABLE WELDING

New Shovels to fit all makes of cultivators

USE ADVOCATE CLASSIFIEDS

NOTICE ALL F.U.A. LOCALS!

DISTRICT 12 CONVENTION AT OKOTOKS

Tuesday, June 16th, 1964

Registration at 9:00 a.m.

IT'S IMPORTANT THAT YOU ATTEND!

ATTENTION! ATTENTION!

How about having something delicious this weekend?

Crispee Chicken— $1.00 per order

(Includes three pieces of chicken, french fries, lettuce and tomato and bun)

TRY OUR HAWAIIAN BURGER FOR ..... .40

or have our regular hamburgers, fat-boys, shakes and soft ice cream.

— Be seeing you at the —

NORANN DAIRY BAR

Joe and Helen Beatty
Phone Orders Welcomed— 485-2733

Rev. Bob Ludwig

Sacred Concert

— ONE NIGHT ONLY —

Monday, June 15, 7:30 p.m.

PENTECOSTAL TABERNACLE

Rev. Bob Ludwig

from Plymouth, Indiana

• Electric Guitar • Piano • Organ
• Electric Accordian • Vocal Arrangements

— YOU ARE WELCOME —

NEED A NEW— ?

☆ STOVE
☆ FRIDGE
☆ WASHER
☆ DEEPFREEZE

WATCH FOR

Introductory Specials– June 19-20

— ON —

FAWCETT RANGES
BEN HUR AND ATLAS FREEZERS
MARQUETTE REFRIGERATORS
GAINADAY WASHERS

JUNE 19th - 20th

— at —

SUNSET STORE

VULCAN HARDWARE

Phone 485-2416 — Vulcan

Save More at Your Sunset Store

Pre-Holiday Specials

Dependable Used Cars

1960 MONARCH LUCERNE SEDAN, fully powered, radio. A one-owner car, really nice $1875

1960 DODGE PIONEER, economy Slant 6, low mileage, radio. Truly a quality car, price reduced to only $1595

1960 VAUXHALL CRESTA 6 cyl. Sedan, local, one-owner. Really nice and reconditioned to make this a top value purchase $1135

1959 PONTIAC PARISIENNE SEDAN, "new" engine recently, a/t, radio, complete new paint job, really top value $1565

1958 BUICK LESABRE SEDAN, one-owner, a/t, custom chromed, h.d. frame. A lot of premium, unused transportation at only $1445

1958 DODGE SEDAN, V-8, std. trans., radio, new covers two-tone. Here is a good value buy at only $995

1957 PLYMOUTH SEDAN, V-8 a/t, radio, two-tone, one-owner. Do see this one $855

1957 PONTIAC SEDAN, big Pontiac 6 engine, std. trans., one-owner $945

1957 CHEV SEDAN, 6 cyl., std. trans., radio. Trans., clutch and engine just completely rebuilt. A premium buy at $895

1957 DODGE REGENT SEDAN, 6 cyl., a/t, radio, one-owner. Factory new engine recently replaced, trans, reconditioned, brakes relined, steering and drive line rebuilt. Reconditioning almost our asking price of only $935

1956 DODGE ROYAL, V-8, a/t, radio, two-tone. Priced to clear $630

1956 METEOR, V-8, a/t, radio, three-tone, trans. reconditioned, mechanically sound. A good value buy at $655

1955 DODGE 6 SEDAN, a/t. Here is a lot of car and priced right $460

1954 DODGE, 6 cyl., std. trans., two-tone, condition generally fair $385

1953 CHEV SEDAN, radio. A good standby car, runs very well, priced right $300

1953 CHEV COACH, radio, good body and three almost new tires. Needs some engine work. Mechanic's special $125

1953 MONARCH, somebody must have a home for this dependable cr. Good looking, V-8, a/t, radio, runs well, all for $250

• We have a few more older models to choose from — priced for good buying.

Central Garage (Vulcan) Ltd.

PHONE 485-2246 Pontiac — Buick — G.M.C. — Acadian VULCAN

It's Sprayer Time

We Are

GOLDEN ARROW DEALERS

We have on hand—

1— H400 SPRAYER (NEW)
1— H250 SPRAYER (NEW)
PUMPS AND SPRAY TIPS

CARS — CARS — CARS

DONRON SALES & SERVICE LTD.

Phone 485-2162 Vulcan

Chrysler — Dodge — Valiant
Dodge Truck Dealers
MINNEAPOLIS-MOLINE FARM MACHINERY
— See Them on Display —